25 good used
Ski-doos
for sale
at
PRENTICE-BERRY LTD.
Highway 35, south of Minden
286-2750

The Times
Minden
Number 1086 25c
Wednesday, December 21, 1983

The World Famous
ROCKCLIFFE
TAVERN MINDEN
Starting Monday:
Kitsch-in-sync

County abandons plans to replace bridge

The Haliburton County Council has been asked to follow through in its commitment to replace the Ingoldsby bridge.

The request was contained in a strongly worded resolution endorsed by the Anson, Hindon and Minden municipal council December 15. The resolution follows on the heels of a decision of the county road committee not to replace the bridge but to carry out needed repairs.

The county roads committee has also asked the Ministry of Transportation and Communications (MTC) to investigate the possibility of designating the Ingoldsby bridge, and the bridges at Dorset and Hawk Lake, as heritage bridges.

The Minden resolution noted, "This municipality strongly objects to the decision reached by County Council that the Ingoldsby Bridge not be replaced."

The resolution points out that a great deal of time and money has been spent on consultant plans and land acquisition for a new bridge in Ingoldsby. As well, the residents of the community, at the west end of Lake Kashagawigamog, had been led to believe that the bridge would be replaced.

"I don't think it is fair that they have talked about replacing the bridge so many times, and now they will not proceed," Anson, Hindon and Minden Councillor Pat Burk told the Thursday meeting. Mrs. Burk is a resident of the Ingoldsby area and a strong proponent for its replacement.

The county had initiated action in October 1981 to have design documents and tender forms drawn up for the new bridge. However, since then there have been a series of delays, in particular relating to a piece of property which the county expropriated on the western approach to the bridge. The owner of the property, Joseph Curtin mounted a campaign against the bridge and the expropriation of his property. Earlier this year an expropriation hearing officer ruled in the county's favour on the land question.

In addition to fighting the expropriation, Curtin canvassed property associations on Canning and Kashagawigamog Lake seeking their support to halt the new structure. He claimed the new bridge would be lower than the existing one and would hinder boat traffic.

According to information gathered by the Municipality of Anson, Hindon and Minden, discussion of the future of the bridge dates back to 1974 when the structure's replacement was first proposed. Design plans were prepared at that time and submitted to the MTC for approval.

The esculating cost of replacing the bridge and the controversy surrounding the structure appears to have swayed the county's road committee. The group accompanied representatives of the MTC to the site to inspect the bridge before reaching a decision.

According to a resolution passed by the road committee, and accepted without comment by county council Wednesday afternoon "...it was decided that the necessary repairs would be made to the existing structure to maintain its present structural capabilities and that cosmetic work will be carried out at the same time to enhance the appearance of the structure and approaches."

The resolution was passed on a recorded vote with

(more on page 2)

Two youngsters exchange knowing glances as they find themselves seated on the knee of Santa Claus. The youngsters were two of many who visited with the jolly old man as he visited Minden Saturday sponsored by the Business Improvement Area.

Tree by-law explanation will be given to councils

In an effort to explain the intricacies of the tree protection by-law, members of the committee which first drafted its terms will be visiting a number of county municipal council where opposition to the by-law still exists.

The decision to send the committee out was made at the December 14 meeting of Haliburton County Council.

The matter was raised after Forest Management Committee member Elgin Stouffer told the meeting that people in the logging industry in Dysart Township, the only municipality to approve the by-law, feel it is a necessity and that its implementation has been very successful. However, he noted that loggers in that municipality are concerned that since the restrictions are not in force across the county, those working in other areas have an unfair advantage.

Stouffer said the county could have in time, five times the forest related industry if the tree protection by-law was in place county-wide.

Dysart Reeve Murray Fearrey said the opposition to the by-law appears to be coming from those who do not understand its contents. It was first suggested that the committee which drafted the tree protection by-law appear before county council. However, several councillors objected, saying it would be simpler for them if the committee appeared at the individual council meetings where they could answer the questions of all the councillors.

A question was raised as to how the enforcement of the by-law would be carried out on a county-wide basis. Deputy Reeve Don Shortreed of Sherbourne et al pointed out, for example, that only 3.5% of his municipality is privately owned land, where the by-law would be in force. He said it would be difficult to justify paying someone to ensure the by-law is adhered to.

Bicroft Reeve Bill Howe suggested that enforcement could be paid for on a pay-as-you-go basis so that those using the services of a qualified forestry technician to ensure the by-law is enforced, would cover the costs of the time involved.

While some members of council expressed concerns about the by-laws, Snowdon Reeve Bob Vick appeared to be the only one who apposed it actively. He wondered where all the good timber was which the by-law was meant to protect. He suggested that those logging in the county had already stripped it away.

Vick also questioned why the by-law shouldbe considered for county-wide enforcement when there were municipalities who were opposed to it.

Members of the committee are expected to visit the municipal councils between now and mid January to explain the details of the tree protection by-law.

Look for us next week

The Times will be available to subscribers and in local stores next week as usual. The last issue of 1983 will be published December 28.

Advertisers (display and classified) and contributors are reminded that the deadline for submissions will be Tuesday, December 27 at noon.

The Times office will be closed Friday, December 23, Saturday, December 24 and Monday, December 26, as well as Christmas Day to allow staff members to enjoy the holiday.

Your assistance in meeting these deadlines will be greatly appreciated.

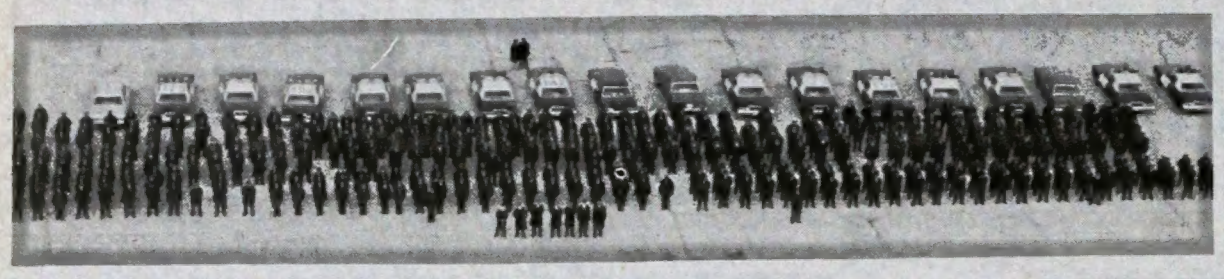

OPP plan highway blitz

The Ontario Provincial Police have arranged for a mass influx of officers into the Minden Detachment to supplement the regular staff during the Holiday Season. The officers will be billeted at area motels and will not be granted any days off until the new year. The patrols will operate between 5:00 p.m. and 5:00 a.m. daily. This should ensure virtually every road in the County will have at least one police checkpoint and should effect every driver coming from a house party or social function.

The foregoing is NOT true. Manpower limitations and budget constraints do not allow for a saturation patrol of this magnitude. BUT what was your reaction upon reading it? Did you feel it unfair? Did you feel your rights were being violated, your right to "get feeling good" then drive home? If that was your reaction, then you've got the wrong attitude.

The fact that drinking drivers are the most significant cause of fatal and serious injury accidents is well documented and must be combatted. The concern is not of the social party habits of the community, but of the drinking and driving habits.

We at Minden Detachment hope you enjoy the Holiday Season. Visit friends and family and attend the social functions. But choose an option to driving after drinking. If for no other reason, refrain from driving out of fear of being caught. Adopt the belief you will pass through a police spot check on your way home. And after all, you very well may!

PC Gary Chapman

HCSA presses for rail line access

The abandoned CNR rail line which cuts through Haliburton County should be retained for the use of the general public. That was the content of a resolution endorsed Thursday evening by the Anson, Hindon and Minden municipal council.

The resolution was prompted by a letter from the Haliburton County Snowmobile Association requesting that the rail line, which cuts north of North, through Snowdon Township to Haliburton Village, be made available to the association for a snowmobile trail.

A similar letter was read at the county council meeting earlier last week but no action was taken by that council.

Reeve Lyle McKnight said he was disappointed by the lack of response at the county level.

Deputy Reeve Ed Pergolas suggested that the trail should be developed for bikes and horses as there was more funding available for the development of trails for those sports.

Councillor Gary Kenney noted that the rail line forms a natural corridor into the county. He suggested that sometime in the future tracks could be reconstructed along the line, with the development of lighter trains. He said that once the corridor has been broken, it would be very difficult to piece it back together.

The resolution passed by the council will be forwarded to the county council, asking that body to support the retention of the abandoned rail line for general use.

Municipalities consider radar buy

The municipalities of the county are considering a proposal to purchase a mobile radar unit for the Minden detachment of the Ontario Provincial Police. A letter from the 1983 county warden, Bill Howe regarding the matter was read at the December 15 meeting of Anson, Hindon and Minden municipal council.

It was noted that the detachment currently shares a radar unit with other OPP detachments within the district. This means there are times when there is no radar patrol within the county. Due to budget restraints it is unlikely that a radar unit could be made available exclusively for the local detachment.

Howe's letter suggested that the municipalities of the county may wish to share in the $2500 purchase price of a radar unit. He suggested there could be two methods of financing the purchase with the municipalities accepting a share based on the apportionment used for taxes, or having each of the ten jurisdictions contribute an equal $250.

The Anson, Hindon and Minden council endorsed the proposal, agreeing to accept either funding method.

The radar unit being considered is a mobile one which can be used from a cruiser which is parked or in motion. Agreement to proceed with the purchase will have to wait until all municipalities have responded to the proposal.

Bonnie-Lee Berry board chairman

Anson, Hindon and Minden trustee Bonnie-lee Berry has been appointed chairman of the Haliburton County Board of Education for 1984. The appointment came at the December 13 meeting of the board when she was elected unanimously and uncontested to the post.

She replaces Nancy Stinson as head of the board. Mrs. Stinson expressed her appreciation to the board members for their support during the year.

Mrs. Berry thanked the board for her election. She said she considered it a great honour to be elected to the post and would work hard during the coming year.

Paul Wilson was selected to serve as vice chairman of the board.

The board also filled a vacancy following the resignation of Dr. Blair Pierce, representing Dysart. Lynn Craigmyle was appointed to complete the three year term of office which ends in December 1985.

A hiring committee was also formed to select a replacement for the Director of Education. The present director, Douglas Hodgson announced his retirement earlier this year. Members of the hiring committee will include trustees Bonnie-Lee Berry, Ross Anderson, Len Salvatori, Cheryl Murdoch, Paul Wilson and Nancy Stinson.

Ingoldsby bridge

(from page one)

Anson, Hindon and Minden Deputy Reeve Ed Pergolas, the only Minden municipal representatives on the road committee, registering the only negative vote. Those voting in favour included Monmouth Reeve Keith Tallman, Dysart Deputy Reeve Gary McKnight, Sherborne et al Reeve Dalton MacDonald, Warden and Bicroft Reeve Bill Howe and Lutterworth Reeve Ron Gambell.

Pergolas told the Minden council meeting Thursday that the construction had been deferred in 1983 because of financial restraint. However he suggested the county could have purchased the steel this year and carried out the work in a subsequent year. He noted that the action of the road committee was not questioned by any member of county council.

According to county engineer Bill Obee the result of the resolution the bridge will continue to have the restricted load capacity and will continue as a one lane structure.

MINDEN ANIMAL CLINIC

Dr. P.J. Bennett

Bobcaygeon Road North

(705) 286-2919 R.R. 2 Minden

MINDEN COLLISION SERVICE

Complete body repairs and refinishing
Frame straightening and unibody repairs
Auto glass
24 Hour Towing — 286-1851

Call after hours 286-2228 or 286-3295

Gordon A. Monk Funeral Home
Division of John Welch & Son (Minden) Ltd.
P.O. Box 427 - Minden, Ontario
K0M 2K0
A service to accommodate every family we are privileged to serve.
Telephone: 286-2181 Residence: 286-2036

SEASON'S GREETINGS

Will This Child Arrive Safely? It Depends On You!

HALIBURTON DISTRICT ONTARIO PUBLIC SCHOOL TEACHERS FEDERATION

Two members of the HHSS stage band concentrate on the music as they entertain during the school's Christmas concert Wednesday evening.

North Road is next on county list

The Bobcaygeon Road, between Highway 118 and County Road Two, is likely to be the next road assumed into the Haliburton County road system.

It was mentioned, along with four others, in a selection process carried out by the county roads committee. A report on the committee's findings was presented to the December 14 meeting of county council.

Of the five roads under consideration, the Bobcaygeon Road acquisition was the only one for which a specific date was mentioned. That date is July 1, 1984.

Other roads in the county which the committee has identified as potential candidates for the county system include the Livingstone Lake Road, an extension of County Road 12; North Kennisis Drive, an extension of County Road 7; the Irondale Road; and a short portion of the county road at Fort Irwin, which includes the bridge. No dates were indicated for the assumption of these four roads.

P. J. GLASS & MIRROR
Red & White Plaza, Minden 286-1343
Sealed Thermo panes, mirrors, storm doors and windows, glass cut to size and installation.

FLOYD HALL LIMITED
Insurance Brokers
286-1270 457-2481
"serving the Highlands since 1953"

Beaver Theatre MINDEN, ONT. | MOLOU Theatre HALIBURTON
Theatres closed for Christmas Holidays.
Merry Christmas and a Happy New Year.

Council adopts 1850 dress code

Anson, Hindon and Minden municipal council will be getting into the spirit of the township's 125th anniversary celebrations in 1984.

At a meeting Thursday, the council endorsed a resolution which calls on councillors to dress in attire appropriate to the 1850's for all regular council meetings during a six month period beginning June 1. Those appearing before council will also be asked to join in the gesture.

The resolution, brought forward by Councillor Gary Kenney, also provided for fines for those not complying with the edict. A $5 fine, the proceeds of which will go toward the municipality's coffee fund, will be levied against anyone not meeting the dress code.

Fewer meetings for County Council

Members of the Haliburton County Council will face a reduced schedule of meetings in 1984.

The council endorsed a by-law December 14 which will see the number of meetings cut from ten per year to seven. Dysart Reeve Murray Fearrey, who proposed the change, indicated that initially he had thought the number of meetings could be cut to six, but the committee looking into the situation decided that seven were needed.

During 1984 the county council will convene on the third Wednesday of the following months: January, March, May, July, September, November and December. In December, if the third Wednesday falls after the eighteenth of the month, the council will meet on the second Wednesday.

The inaugural meeting for the council will be held on the Tuesday evening preceeding the regular Wednesday meeting in December.

The warden, of course, is empowered to call the council into special session at any time he feels it is required.

Thank you for your support during our first year.
From our home to yours - All the Best for the Holiday Season.

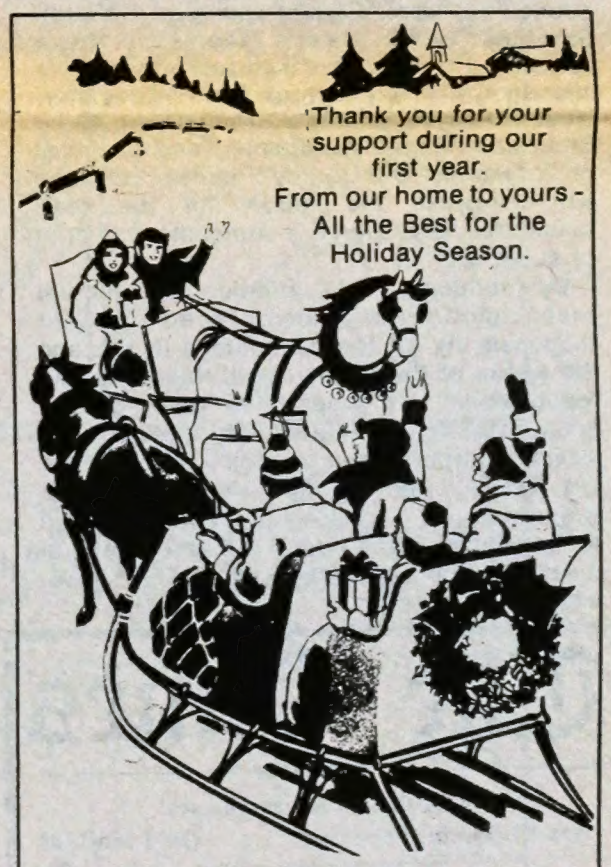

Bill Payne Real Estate

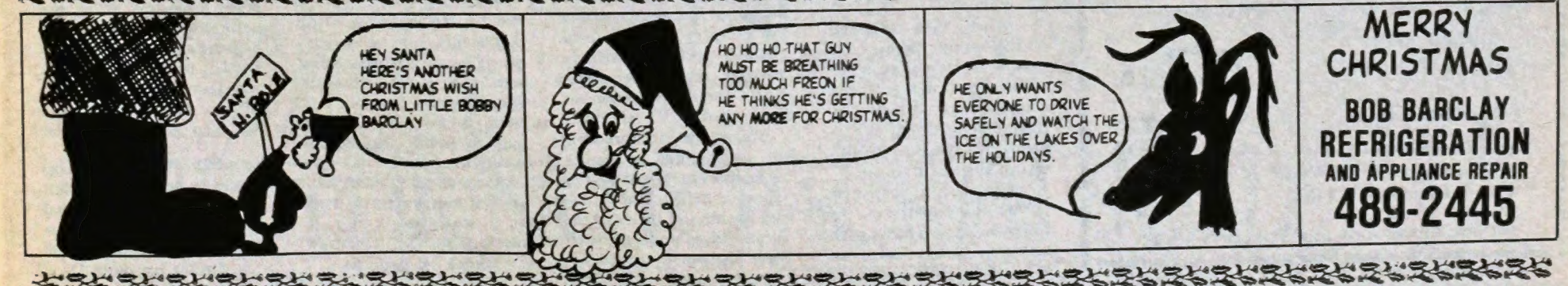

MERRY CHRISTMAS
BOB BARCLAY REFRIGERATION
AND APPLIANCE REPAIR
489-2445

editorial

Greater accountabilty

The decision taken Wednesday by the Haliburton County Council to reduce the number of meetings in 1984 could be interpreted as in indication of how ineffective that body has become. The by-law endorsed December 14, cut the number of meetings from ten to seven.

The move is a symptom of a growing deterioration of the council which at one time here, and in some parts of the province now, is a revered and honoured gathering of politicians who are having an important and public impact on their constituents.

The reduction in the number of meetings will place greater importance on committee actions. However, as far as the public is concerned, these groups hardly exist. Witness reports offered at last Wednesday's meeting by committee chairpeople: Hyland Crest-Murray Fearrey-little to report, the home is at capacity; Management Committee-Murray Fearrey-drafted by-law to reduce the number of meetings; Haliburton County Library System-Bob Vick-nothing to report; Property-Don Shortreed-nothing to report except for new ceiling in council chambers; Health Unit-Keith Tallman-no meeting held; Children's Aid Society-Jane Franklin-no meeting held. The only committee chairmen to offer anything substantial in the way of a report to their fellow councillors were: Glynne Lewis on Children Services (who always seems to have something to report, but if you asked members of council what he had to say five minutes later, most would be unable to remember); Elgin Stouffer on Forest Management and Chamber of Commerce; and County Engineer Bill Obee who provides the report for the road committee, land even it is sometimes too brief or superficial.

By reducing the number of general meetings,council has placed greater responsibility on the committees to manage the affairs of the county. With this increased responsibility we hope also goes greater accountability, for the county consumes a sizeable portion of our tax dollar. If that is not the result, the county will become an organization run by committees with little left for the councillors to do at the seven general meetings, than collect their stipend and travel allowances cheques.

The Times

MINDEN

published at the county seat

Box 97, Minden, Ontario (705) 286-1288

Editor & Publisher - Jack Brezina

Susan Beers
circulation & accounting

Bess Cox
typesetting & layout

Autumn Davis
typesetting & layout

Sharon Barclay
advertising layout

Michael Shirley
reporter photographer

CNA

SUBSCRIPTIONS

Ontario - $12.50
Out of Province - $15.00
Out of Country - $20.00

SECOND CLASS MAIL REGISTRATION NO. 0936

Ready and waiting

Accounting for the deficit

-by John Eakins, MPP-

On December 12th, the Report of the Auditor General of Canada was tabled in the House of Commons.

Quoting from Mr. Dye's Report:

- On the expenditure side, the accounts reveal where Canadians' tax dollars go. They also show the relationship between the operating costs of the federal government and the rising federal budgets and deficitsd. Many people assume that increased government spending and the increased deficit are due to an ever enlarging bureaucracy. That is not so.

- In fact, operating and capital expenditures within departments and agencies, including National Defence, account for almost one-quarter of the total federal budget. The figure for the year ended 31 March 1983 is $20 billion.

- Where, then, is the rest of the money going? The answer is that a massive $63 billion goes in grants and contributions, to servicing the public debt and in payments to specific Crown-owned corporations.

- Grants and contributions include payments to the provinces for health services, Canada Assistance Plan and post-secondary education, and to individuals as old-age security, family allowances, and unemployment insurance. The total is $41 billion.

- Public debt costs were $17 billion for 1982 - 1983. Payments to Crown-owned corporations were $5 billion.

- Two years ago, I expressed concern about the size of the national debt and the ever-increasing annual deficits. That both the national debt and the annual deficits have grown substantially larger over the ensuing years continues to concern me. The decisions which result in annual deficits are policy decisions. These are beyond the purview of my Office. I am also, of course, aware that economists have widely divergent views in regard to the merits of deficit financing.

- What should be beyond dispute, however, is that the Financial Statements of the Government of Canada should, as informatively as possible, set out the operational results and financial position of the Government. For example, if the reporting of liabilities is incomplete, this directly affects the reported deficit and financial position of the Government. The consequence is to leave Parliament with an incomplete or misleading picture.

- My conviction is that the primary objective of the Government's summary financial statements must be to provide a clear picture of the Government's overall financial position, including how it has changed since the previous financial statements were tabled. By contrast, the Government describes the current financial statements as "designed primarily to provide an accounting of the financial resources appropriated by Parliament" and "to report compliance with legislative authority".

- In brief, parliamentarians are asking for a financial map to show them where they have been and where they are. Further, it has to help them chart their choices for the future.

- My contention is that, with the Government emphasizing compliance as the primary objective of its statements, it is as though parliamentarians were being handed a road map showing speed limits when their real need is for one showing starting points and present locations. Speed limits are important. So is compliance. But in financial matters, as in travelling, it is even more important to know

(more on page 6)

outdoors

Federation of Ontario Naturalists

One of Southwestern Ontario's finest natural areas, a 64 hectare woodland on the edge of London, can be converted to a large housing project. That's the ruling of Ontario Municipal Board Hearing Officer D. M. Rogers, who agreed to a developer's plan for laying waste to the virtually untouched remnant of mature deciduous forest known as Warbler Woods.

Named after the golden-winged warblers which nested within, Warbler Woods has been enjoyed and studied by naturalists since 1910. No wonder. It is an excellent and remarkably undisturbed example of the mature upland forests once blanketing southern Ontario. The steep ravines and rolling hills defined by the underlying till moraine, support a rich assortment of deciduous trees such as red maple and white oak, as well as more southerly species such as shagbark hickory and black cherry.

In early spring, carpets of white trilliums heighten the pleasure of a walking tour.

At least six species of plants occurring in the woods are considered rare in Ontario or Canada. One of three known American chestnut trees remaining in Ontario stands in Warbler Woods and this species is now rare in North America.

All these natural values have not gone unnoticed. The McIlwraith Field Naturalists of London, have been fighting to keep the woodland "as is" since 1976. They were initially supported by the provincial Ministry of Natural Resources (MNR) which recognized Warbler Woods as a natural area of provincial significance, worthy of provincial park status. But after completing a host of studies backing up this designation, the Ministry backed away from the issue, because senior officials were unwilling to intervene in the municipal arena. The McIlwraith Naturalists were left to defend the public interest at their own expense before the OMB.

In reaching his decision to approve development, the Hearing Officer concluded from MNR's failure to formally object, or purchase the property, that it did not have high regard for the woodland. He also turned down a number of compromise proposals from the naturalists, rejecting their arguments about long-known public benefits of maintaining a bit of natural heritage in favour of those who can afford to pay at least $250,000 for the large homes to be built. Ironically, all this was rationalized by saying "the Board must be concerned about the

(more on page 6)

CHRISTMAS COLOURING

THE NUTCRACKER SUITE

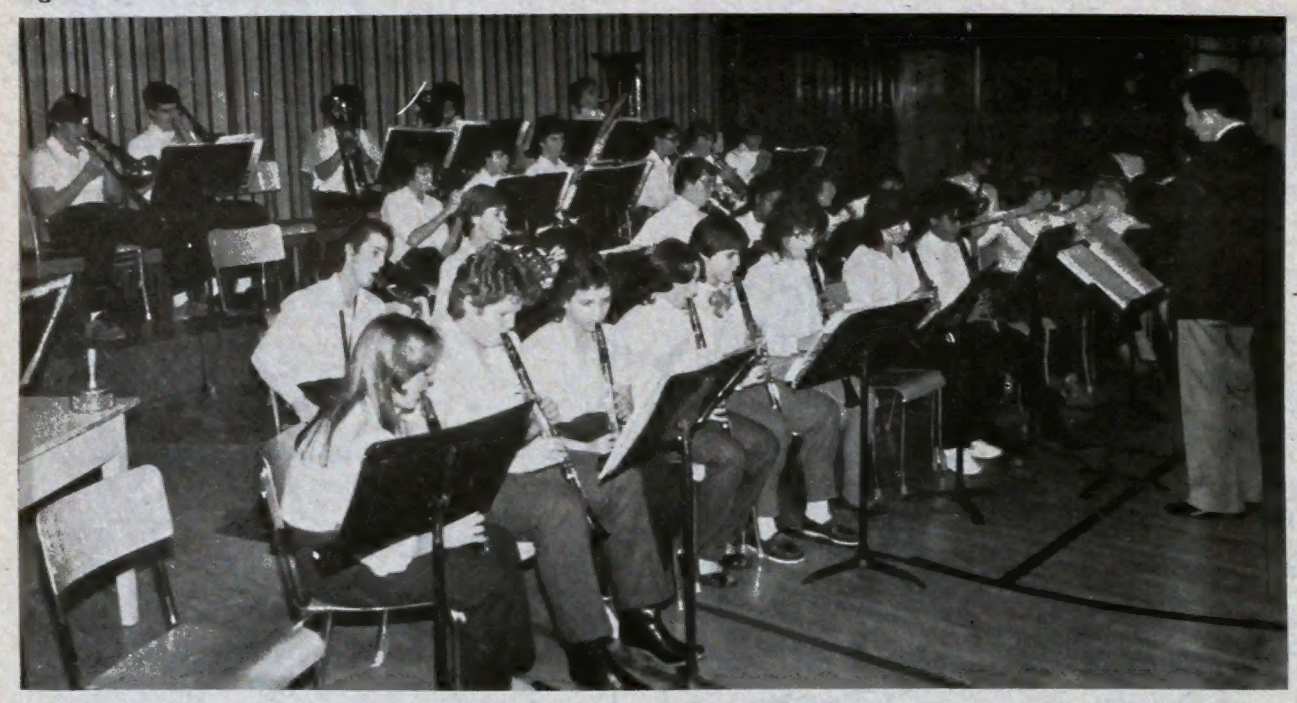

The grade nine band, under the direction of Mr. Vaughn seen at the right, entertains during the HHSS Christmas concert Wednesday at the high school. The band demonstrated a high quality of musical ability, even though they had only three weeks of practice prior to the show.

Voting change

-by John Eakins, MPP-

These changes will allow for a shorter election period, recognizing the trends toward this across Canada.

There are three significant changes in the nomination process - a reduction from 100 to 25 in the number of signatures required for nomination; the requirement for the first time of a deposit of $200 and the requirement of a statement of having filed -- or an undertaking to file -- for registration with the Commission on Election Contributions and Expenses from each candidate.

Enumerators will be required to make three visits before leaving a notice envelope at the residence and provision is made to add names to the voters list up until the day before polling. In rural ridings the historic right of election day vouching will be continued.

Returning officers will be required to seek out polling locations with access for the disabled. Poll officials will be authorized to move the ballot box to help the elderly or disabled -- for example, carrying the box to the door if the voter cannot come inside.

Municipalities and school board, along with landlords of premises of more than 100 dwelling units, will be required to make polling space available at the request of the returning officer.

I hope that the variety of changes which are suggested in the amendments brought before the Legislature will be well received and will proceed quickly in the early days of the new session next spring. I would be pleased to receive any comments you wish to make.

Another British tradition is going to be removed by Premier Davis. Ontario's Election Act is going to be amended.

I welcome the statement by the Honourable Thomas Wells which outlines certain changes. The term "British Subject" will be removed and in the future voting priviliges will be for Canadian citizens. This is sensible and fair to every newcomer to Canada.

When the federal government changed the federal Act there was a great cry that Mr. Trudeau was removing another British tradition. Now that Mr. Davis has followed suit, I don't think there will be one objection. It is a move I have long favoured.

While I would like to see this change take place at the same time as the other amendments, I do accept the term of July 1, 1986, so that any qualified British subject will have the opportunity to readily and easily become a Canadian citizen if he or she wishes to vote in a provincial election after that date.

Election day in Ontario continues to be Thursday. The bill provides for a common time for polling between 9 a.m. and 8 p.m. local time, year round, except in the districts of Kenora and Rainy River which are in the central time zone. Polls there will be open from 8 a.m. until 7 p.m. central time. The effect is that no poll will open sooner or close later than any other poll in Ontario.

The minimum period between the issue of the writs and polling day is reduced from 37 days to 30 days, but nomination day will remain 14 days before polling day.

from the chamber

To you and yours, a very, Merry Christmas and a Happy and Prosperous New Year!!

From the Board of Directors, Management, Staff and on behalf of all our members of the Haliburton Highlands Chamber of Commerce.

Rustler in fourth

After Saturday's game, The Rockcliffe Rustlersof the North Victoria-Haliburton Hockey League, had picked up two wins and a tie against some pretty tough competition.

On Sunday, in a hard-fought battle, they dropped a close 8-7 decision to Bobcaygeon. On Saturday, at the Minden Community Centre, they skated to a fast paced 5-5 tie against York Tavern from Lindsay. Scoring for the Rustlers were Joe Gilles, Dave Dollo, Harris Steele, Brian Shaw, Sid McKeegan. McKeegan's goal came in the dying minutes of the game and tied the game for the Rustlers.

Following last week's play, the Rustlers hold down fourth spot in the seven team league. The Rustlers are in Bobcaygeon tonight (Wednesday) for a game against York Tavern and play Burnt River Thursday December 29 at the Minden arena. Game time is 7 p.m.

Auditor Generals report

(from page 4)

where you have come from and where you are.

- The increase in the national debt is important to all Canadians. Parliamentarians have the need - and all Canadians the right - to know the actual deficit, the actual debt as precisely as can be stated. My Opinion on the Financial Statements of the Government of Canada illustrates that those amounts would differ by many billions of dollars from what is presented in those statements if the Government were to prepare the statements with the primary aim of providing the clearest possible picture of its overall financial position to the people of Canada.

- The integrity of the summary financial statements is, therefore, not merely a theoretical issue for discussion by accountants. Although economists may be divided on the merits of deficit budgeting, the one certain thing is that there is a direct link between parliamentarians' awareness of the magnitude of the annual deficit and the policies they agree to. Further, there is a direct link between their decisions and the impact of those decisions on such things as inflation, unemployment and the cost of credit - all of which are of vital significance to every Canadian.

In short, Mr. Dye has condemned the integrity of present government acounting policies. He rightly attacks them for failing to provide Parliament and the country with accurate and complete reports on the financial status of the Government. As he states, no individual should make future financial commitments without knowing exactly where they stand. Why should the Government ask Parliament to approve spending plans for the nation when there is serious doubt about the figures they are using to justify that spending?

The Prime Minister's response in the House was that he had not read it yet, but hoped to over the Christmas recess. That is how little regard he has for the concerns of the Canadian public.

Outdoors

(from page 4)

greatest value to the greatest number of persons..."

It's not a happy story. Southern Ontario is losing an important natural area of rare Carolinian vegetation. The MNR has failed, once again this year, to defend the public interest in conservation as well as its own land use goals. And the OMB has shown, again this year, an amazing indifference to environmental concerns. Some changes are due.

For the best in dining it's

Homestead's

Schnitzel House

light lunches and hearty dinners

286-2118

On the Minden By-Pass

CLOSED
Dec. 24, 25, 26, 27

Open
New Year's Eve
until 9 p.m.
New Year's Day
4 p.m. until 9 p.m.

ANSON HINDON MINDEN

NOTICE

By virtue of the power vested in me as Reeve, I hereby declare Tuesday, December 27th, 1983 as Boxing Day in the Townships of Anson, Hindon and Minden.

Lyle McKnight

At Christmastime when bills are huge
Make out like Ebeneezer Scrooge
Save your money, time as well,
By getting work done by Les at Shell.

— NOTE —

Gas Bar is Open Daily
7:30 a.m. — 8:00 p.m.

* tune ups for better starting & gas mileage
* oil changes for better engine performance
* exhaust systems & shocks for safer cars

for friendly service
call

LES HOGG

286-3220

Shell Service Centre

Minden By-Pass & Main Street

Bobcaygeon wins bantam tournament

The Bobcaygeon Bantams won the Floyd Hie Memorial Trophy Saturday in the annual Minden Minor Hockey tournament. Bobcaygeon defeated North Bay 4-2 in the championship contest.

Both Minden and Haliburton teams were eliminated after their second round of play. The two teams opened the tournament at 8 a.m. Saturday morning in a game that saw then battle to a 2-2 tie. Minden advanced to the championship semi-finals by virtue of having scored the first goal of the game.

Tom MacLeod and Trini Elias shared the scoring honours for Minden in the opening game. MacLeod scored from Kent Taylor at the 9:07 mark of the first period.

The Elias goal came in the third period after Haliburton's Ron Perrin had evened the score on an unassisted effort in the second period. Assist on the Elias goal went to Gord Wood and Derek Allison.

The tying goal for Haliburton was scored with just 40 seconds left to play in the game. Shawn Stoughton scored from Drew Mitchell.

Jim Riordon was in nets for Minden while the Haliburton netminder was Gavin McKnight.

In the second game of the series, Minden was shut-out by Bobcaygeon, with seven goals scored against the home team.

In the semi-final consolation round, Haliburton went down to a 3-2 defeat at the hands of St. John's of Peterborough. Scoring for Haliburton was Eric Nicholls from Jaro Cooper and Drew Mitchell unassisted.

The championship Bobcaygeon team received the Hie trophy donated by Carl and Shirley Hie. The consolation champs, Oshawa were presented with the Gord Monk trophy.

The following is a scoring report of the tournament. Opening round: Minden 2--Haliburton 2; Bobcaygeon 5--St. John's (Peterborough) 0; Omemee 5--Bowmanville 2; North Bay 3--Oshawa 2.

Championship round, semi-finals: Bobcaygeon 7--Minden 0; North Bay 8--Omemee 2; Championship game: Bobcaygeon 4--North Bay 2.

Consolation round: semi-finals: St. John's 3--Haliburton 2; Oshawa 8--Bowmanville 2. Consolation championship: Oshawa 6--St. Johns 1.

The schedule

Thursday December 22--7 p.m. Haliburton Atoms at Minden.

8 p.m. Haliburton Pee Wees at Minden.

Friday, December 23--8 p.m. MacTier Juveniles at Minden.

Derek Allison, white jersey directly in front of the net, leaves the puck behind as he presses his attack on the Haliburton goalie. The action was part of the annual Minden Minor Hockey Bantam Tournament played Saturday at the Minden arena.

Bowling notes

The latest scores from some of our local bowling leagues are as follows:

Men's Commercial

Point standings: Guilford Recreation 191, Modern Electric 175, Kashaga Ford 172, Harding Metals 155, Carnarvon Lanes 145, Carnarvon Lumber 140.

High singles: Ron Robinson Jr. 384, Gord Everall 277, Darryl Bell 272, John F. 267, Ron Robinson Sr. 266, Darwin Bell 255, Phil Sawyer 259.

High triples: Ron Robinson Jr. 879, Al Arbuthnot 721, Fred Cox 717, Ron Robinson Sr. and Phil Sawyer 687.

Monday Afternoon Golden Age Bowling

Only two six hundred triples this week - Dick Cummings 620 (232, 208) and Ann Baker 601 (213 and 211). Nice to see you two back.

Earl McDonald had a 255, Dot Graham 237, Rheta Brown 230, Doris Hart 229, Marion Hughes 226, Nancy Moore 218, Maud Coulter 215, Millie Boskett 214 and Ev Stata 205.

The Crows lead the team standings with 38, Doves 32, Budgies 26, Robins 24, Owls 23 and Eagles 22.

The next set of scores were bowled December 12.

Ev Stata had the high triple of the day with 727 (281, 248), hubby Wes had 684 (310), and Earl McDonald 635 (248, 208).

High singles over 200 were bowled by Doris Craig 237, Dalt Flatt 232, John James 213, 211, Nancy Moore 210, Ann Baker 208, Rheta Brown 209, Dot Graham 202, Mary Parozanin 201 and 200.

Maud's "Crows" have 56 points, Ann's "Doves" 50, Nancy's "Budgies" 40, Wes's "Eagles", Earl's "Owls" and Doris' "Robins" all have 34 points.

Everyone was lucky enough to "Beat the Chief". Congratulations.

Y.B.C. News

Youth bowlers are well into another season. This year we have 21 bowlers, ages ranging from 5 to 18.

Recently Angie Carpenter, a Bantam bowler, had an excellent score of 211. This week's high single for Bantams is 211 by Angie Carpenter, high Junior single is 250 by Darwin Bell, high Bantam double is 270 by Timmy Robinson, high Junior triple is 649 by Darwin Bell. John Patton hold the high Bantam average with 135 and Darwin Bell has high Junior average with 185.

Coming up in January is the 4 - Steps to Stardom tournament. If you are between the ages of 5 and 18, come out and join us Saturday mornings at 10 a.m. at Carnarvon Lanes.

Lora Patton
YBC News

Home defeats Blowers

Home Hardware defeated the Rockcliffe' Foam Blowers in one of two Recreational Hockey League games played Monday night at the Minden Arena. The final score was 8-6.

Sid McKeegan led the way for Home Hardware scoring five goals, three in the opening period. Greg Carpenter picked up a pair for Home while a single went to Andy Campbell.

Scoring for the Foam Blowers were Doug Macnab with a pair and Jim Keetch, Dave Brown, Rick Bouchard and Joe Giles with singles.

There was no report available on the other game between Hall's Insurance and Hartwick Construction.

Action resumes in the recreational league January 2, following a break for the Christmas season.

PRE-SEASON SALE
AIRTIGHT WOOD STOVES
Custom made fireplace inserts
MERVIN BARRY 286-2948
Skate Sharpening | CanPro Distributor

DR. PAUL DOWDALL
OPTOMETRIST
HALIBURTON, THURSDAYS 457-1611
APPOINTMENTS CALL MARION BARRY
457-1444

LUMBERJACK
Restaurant and Dining Lounge
Luncheon served daily 11 a.m. - 5 p.m.
Dinner from 5 p.m.
December 26 - 30, 4 p.m. - 8 p.m.
Enjoy guitar vocalist
DAVE WOODS
Join us for our New Year's Eve Party
starting at 8 p.m.
Apres-ski, snowmobiling or when you
want to escape the chill of winter

major
credit cards
accepted
LUMBERJACK RESTAURANT
in Dorset by the bridge
call 766-2344 for more information

Jarret Gentle, right, acts out the actions as his grade 4 and 5 classmates recite the Ogden Nash poem, the Boy Who Laughed at Christmas. The recitation was one of a number of entertaining tableaux presented during the Archie Stouffer Elementary School Christmas concert Thursday evening.

Council passes on agency proposal

The council took no action on a suggestion that the municipality hire an agency to collect overdue taxes. A.O. Shingler Company Limited has offered it's services to the municipality for this purpose.

Deputy Reeve Ed Pergolas said in his previous municipal experience in Scarborough he had found that this sort of agency helped speed the payment of overdue accounts. He noted that of particular concern to the municipality is business taxes which are assessed against a business rather than real property. He said the municipality often does not receive its taxes when a business closes and the owners leave town.

Councillor Gary Kenney said the problem of unpaid taxes was more one of cash flow than bad debts. He noted that because of the seasonal nature of the employment in the area, property owners are often unable to pay the outstanding taxes by the end of the year. He suggested that stronger methods should be used to collect taxes that are more than two years overdue but he suggested the council should use "less vigilante tactics", a reference to the services provided by the agency, in collecting overdue taxes.

At a recent meet the councillors open house at the community centre, it was revealed that the municipality averages 14% in unpaid taxes per year.

Police check 528 cars for belts

Officers at Minden OPP detachment continued this past week in their efforts to reduce drinking and driving and to enforce the seat belt laws. In addition on Friday, December 16, enforcement teams made up of officers from neighbouring detachments, augmented the regular detachment strength and set up checkpoints throughout the area. The number of vehicles checked was 528 and that resulted in 36 seat belt infractions, 2 twelve hour licence suspensions, one impaired driver, two liquor charges and two drug charges. The spot checks will continue through the Christmas and New Year holiday period.

Accidents

On Wednesday, December 14, Robert Penfold of Minden lost control of his 1977 Pontiac on a slippery downgrade on Highway 121, near Allsaw Bridge. The car crossed the road and struck a parked 1979 Plymouth owned by Elizabeth O'Brien of Minden Township. Damages to the Pontiac amounted to $800 while the Plymouth sustained $2,500. The incident was investigated by P.C. Brad Burkholder.

On Thursday, December 15, P.C. Jim Solway investigated an incident in which Vilem Gottwald of Harcourt Township was charged with making an unsafe left turn. Gottwald, driving a 1975 Dodge van, turned left into a service station and was struck in the right rear by an oncoming 1983 Datsun driven by Jane Erikson of Cardiff Township. Damages were $700 to the van and $5000 to the Datsun.

Roger Nelis of Toronto, lost control of his 1981 Toyota pickup on an ice patch on Highway 118 in Stanhope Township Sunday December 18. The vehicle slid off the road, entered a ditch, hit a rock and rolled over sustaining $2000 in damages. P.C. Barry Connelly investigated the incident.

Kennel call

The following dog is available for adoption from the Minden Animal Clinic. For more information contact Dr. Peter Bennett at 286-2919.

Female, black and white Border collie cross, gentle disposition, approximately a year and a half old.

HOME IMPROVEMENT NEEDS?

MINDEN CUSTOM UPHOLSTERY
free estimates - free pick-up & delivery
quality workmanship
at reasonable prices.
Located at
RIVERVIEW FURNITURE
Main Street — Minden — 286-3167

want ads for whatever you want.
BUY SELL TRADE RENT

Need More Space?
ADDITIONS & DORMERS
DORMERS
ADDITIONS
- New Homes
- Commercial
- Chimneys
- Fireplaces
- Kitchens
- Baths
- Porches
- Siding
Call for free estimate - 25 years experience
D.A.C. Don Campbell Const. Ltd.
Box 145, Minden, Ontario. (705) 286-2701

MAHAFFY
UPHOLSTERY & INTERIORS
RESIDENTIAL CUSTOM COMMERCIAL WORK
• REFINISHING • REPAIRING
• REBUILDING
FREE ARM COVERS
457-2042
2 driveways W. of Hal. Lumber and Marina
RES. PHONE 457-1388 Prop. A. Mahaffy

PROMPT, EXPERT SERVICE!
HIGHLANDS PLUMBING
• new work • repairs
• alterations
• water systems
• septic systems
• pressure systems
• water softeners
• NPS sewage treatment systems
• licenced mechanics
• residential • commercial • industrial •
VISIT OUR SHOWROOM
next to the IGA, Minden
HOMESTEAD
PLUMBING WAREHOUSE
All Your Plumbing Needs
• Fixtures • Pipes & Fittings • Pumps
• Repair Parts • Flush-o-matic
• Sterosyl • Boutique Items, such as shower curtains, towels, vanities, shower doors
Main Street — Minden — 286-1195
The best little warehouse in Haliburton!!

Dennis Debler Drilling Ltd.
YOUR LOCAL WELL DRILLER
WATER WELLS
NO WATER — NO CHARGE
"Our Aim is to Please You"
HALIBURTON
Dennis Debler
457-1426

Hometown Christmas

Shop your hometown this Christmas and you could WIN

$200

cash

—see details on next page—

Warm thoughts for Christmas

KERO-SUN™

PORTABLE HEATERS

* burns three times longer with more efficient use of fuel
* double wall construction and greater stability gives extra safety

HALIBURTON MARINE

Highway 121 - East of Haliburton

— 457-1811 —

MUFFINS NATURALLY

Just In Time For Christmas.

Mincemeat Muffins now available at a Dixie Lee Restaurant near you.

HOLIDAY HOURS

December 24 - 11 a.m. to 6 p.m.
December 25 - CLOSED
December 26 - 11 a.m. to 10 p.m.

Highway 35
Minden
286-2440

Dixie Lee

Maple St.
Haliburton
457-2440

HIGHLANDS T.V.

RCA

* T.V. sales, service & rentals
* Video disc rentals
* V.C.R.

900 movies to choose from

CHRISTMAS SPECIALS

26" Console - as low as

$749.00 *while stocks last.*

489-2982

PLEASE NOTE OUR CHRISTMAS HOURS

CLOSED CHRISTMAS DAY

(regular hours other days)

NOTE: Service Bay Closed December 23 to 28.

call

John Bath

Hwy. 35 - Minden

286-3219

Esso

GIFTS·GIFTS·GIFTS
SOMETHING FOR EVERYONE ON YOUR LIST
The Pine Shop
Main Street, Minden 286-2350

Fresh Cedar Roping
75 ft. 14.95
STOCKING STUFFERS
Venus Fly Trap - 2.50
Gardening Books -3.98 to 5.98
Pruning Shears & Much More
Campbell's
GARDEN CENTRE & FLOWER SHOP
South Water Street - along the river 286-1640

DI
For a 20
NAME
ADDRESS
PHONE
2 to be drawn for
on Dec
Red & White Owner Operated
EA
Foo
High

HONDA ATC®
Ride the Rough Country.
"We make the outdoors fun"
PRENTICE-BERRY LTD.
Highway 35 - South of Minden
286-2750

Best Wishes
HOLIDAY HOURS
Friday, December 23
9 a.m. - 9 p.m.
Saturday, December 24
9 a.m. - 5:30 p.m.
CLOSED
December 25, 26, 27
Northland Sales
- Minden -

Home
Chr
Visit the hometo
stores who have
Christmas specia
these pages and y
could be the winn
$200, cash or on
weekly $25 cash
prizes.

THIS WEEK'S SPECIAL
John Deere
Balaclavas
3.99 reg. price 5.95
Minden Marine
Highway 35 and Main Street, Minden
286-1011

MOYNES
FURNITURE WAREHOUSE
LAST MINUTE SHOPPER'S SPECIAL
Dishwashers from $530
Swivel Rockers from $198
Red & White Plaza
Hwy. 35 Bypass
MINDEN, ONTARIO
286-3511

YOUR HE
FO
LAST
GI
a
stocki
Highland
Chir
— Main

W
ristmas Turkey
store locations
23.

ON'S
aster
35 - Minden

Last Chance for BIG Christmas Savings
at
Minden Country Mall

All Ladies sweaters at an unbeatable 20 - 40% off.
Men's and Ladies 100% cotton rugger shirts - $23.98.

Open Wed. & Thurs. 9:00 - 8:00 p.m.
Fri. 9:00 - 9:00 p.m. Sat. 9:00 - 6:00 p.m.
OPEN TUESDAY, DECEMBER 27

MINDEN COUNTRY MALL - Main Street
Jadek Sports • Jeans & More
• Shoes & Leather

10% OFF

everything in stock
now until closing
December 24

GULL RIVER BUILDING SUPPLIES
Highway 35 - south of Minden - 286-1881

town
istmas

ed
on
of
f 4

It's easy to win

- simply visit any of the stores whose signatures appear on these pages
- fill in an entry blank and drop it in the box provided in each store
- contest starts November 23 and ends December 23
- each week, the entry forms from that week will be collected and one entry, selected at random, will win a $25 cash prize
- all entry forms will be eligible for the giant $200 prize. The final draw will take place December 24, 12 noon at Stedman's in Minden
- watch The Times each week for more Christmas bargains and news about winners.

everything in the store (except books) **10% off**

Sandalwood Gifts

We're OPEN
FRIDAY NIGHTS UNTIL 8 P.M.
Main Street - at the bridge - 286-1126

Seasons Greetings

THIS WEEK'S SPECIAL
Teacher's Quiz 10.99
(the trivia game for kids)

NOTE: We will be closed December 25, 26, 27 and January 1 & 2.

only at
Home Hardware
Main Street — Minden
"Home for the holidays"

QUARTERS
INUTE
S
stuffers

ewellery &
Shoppe
t, Minden —

Merry
Wishing you a happy holiday season filled with beautiful moments and many cherished memories.
Christmas
at
Mae's Main St. - Minden

For a unique gift that's sure to please visit

Paulette's Gifts

(Santa's helper)
Highland St.
Haliburton
457-1873

THE PET FOOD PLACE

LOCATED IN THE PRITCHARD ELECTRIC BLDG.

HOLIDAY GREETINGS

We wish you a holiday season filled with beautiful moments.

THE BROWN OWL RESTAURANT

Try our fresh daily

PETRO-CANADA Salad Bar

TRAVELWAYS BUS TERMINAL

286-1155

Hwy. 35 Bypass Minden

Seasons Greetings

DOLLO'S IGA

Happy Holidays

HOMESTEAD PLUMBING WAREHOUSE

Highlands Plumbing

Main St. - next to I.G.A.

— MINDEN —

LEON'S VIDEO PLACE

MEMBERSHIP SPECIAL

for the remainder of December only

24.99

you receive a FREE copy of Video Guide

(a regular 8.99 value)

CHRISTMAS HOURS

December 21, 23, 24, 27, 28, 30, 31

Open: 10 a.m. - 6 p.m.

December 22, 25, 26, 29, January 1, 2

Closed

New & Used VCR's for sale.

Main St. — Minden — 286-3400

Christmas Joy

THIS WEEK'S FEATURE

Hardwood Secretary's Desk $169.95

Riverview Furniture & Minden Custom Upholstery

Main Street — Minden — 286-3167

We've got those last minute gifts and

STOCKING STUFFERS

NOTE: The Drug Store will be CLOSED Christmas Day and Boxing Day.

Open Tuesday 1 p.m. - 3 p.m.

HDA

Your neighbourhood drug store.

Main St. - Minden - 286-1220

THE STOREROOM NATURAL FOODS

CURRANTS 1.19 LB.	MIXED NUTS NO SALT 2.49 LB.	PRUNES PITTED 1.49 LB.
SLIVERED ALMONDS 12 OZ. 2.79	QUAKER OATS QUICK COOKING AND LARGE FLAKED 2 LB. .79¢	ALL BOOKS TAPES & STORYBOOK TAPES 20% off list price

Main Street, Minden 286-1424

— across the bridge —

Hometown Christmas

WINNER

Winner of this week's Hometown Christmas Draw for $25 was D. Mathewson of R. R. 1, Norland.

The draw was made at The Times office by Karen McCreadie and Hugh Taylor.

A Gift To Last

The Gift That Gives 52 weeks a year.
Buy a subscription for someone special to help them

Keep Up With

The Times

STEDMANS
MINDEN 286-1075

SATIN BALLS
12 striped or 15 solid colours per pkg.
reg. 2.99 now only **1.97**

HOLIDAY HOURS
Thurs., Dec. 22 - 9 to 9
Fri., Dec. 23 - 9 to 9
Sat., Dec. 24 - 9 to 5:30
Mon., Dec. 26 - CLOSED
Tues., Dec. 27 - CLOSED
Wed., Dec. 28 - 9 to 5:00

PLUS LOTS MORE LAST MINUTE GIFTS AND STOCKING STUFFERS

BEFORE CHRISTMAS DECORATION SALE
Trees - Tree Ornaments
Tree Skirts and Garlands
reduced 20%

THIS WEEK'S SPECIAL

Regular **COFFEE** and homemade **DONUT** **.55¢**

K & W Restaurant
Main Street - Minden

Shop for Christmas and save at
COX'S APPAREL
Main Street Minden
286-1331

A line of sweaters - **reduced 20 - 50% off.**

Children's velvet dresses for Christmas - **reduced 20%.**

New shipment of Velour housecoats and sleep wear for gifts for the ladies.

Many other specials.

This Week on T.V.

The listings are supplied by the T.V. stations. While every effort is made to ensure their accuracy, last minute changes may be made by the stations.

channel 3

Wed., Dec. 21

5:00 Movie - The Homecoming
8:00 Nature Of Things
9:00 Market Place
9:30 Front Page
10:00 The National & The Journal
11:00 Total News
11:30 Entertainment Tonight
12:00 Movie - Die, Die My Darling

Thurs., Dec. 22

6:00 Movie - Bells of St. Mary's
8:30 The Stronger
9:00 Remington Steele
10:00 The National & The Journal
11:00 Total News
11:30 Entertainment Tonight
12:00 Movie - Battle at Apache Pass

Fri., Dec. 23

6:00 Movie - A Christmas Carol
7:30 Dofasco Choir
8:00 The A-Team
9:00 Dallas
10:00 The National & The Journal
11:00 Total News
11:30 Entertainment Tonight
12:00 Movie - The Way We Were
2:18 Cartoons
2:30 Twilight Zone
3:00 Our Miss Brooks
3:30 Phil Silvers
4:00 Movie - The Unholy Wife
5:54 Cartoons

Sat., Dec. 24

6:00 World Alive
6:30 Frightenstein
7:30 Circle Square
8:00 Third Story
8:30 Harrigan
9:00 Frightenstein
10:00 Davey & Goliath
10:15 Movie - Pied Piper of Hamlin
12:00 Movie - Hoppity Goes Toi Town
1:30 Movie - Gulliver's Travels
3:00 Rearview Mirror
6:00 Reach For The Top
6:30 Ski Base
7:00 Jennifer Slept Here
7:30 Happy Days
8:00 Hymn Sing and Winnipeg Symphony
9:00 Rich Little's Christmas Carol
10:00 Calgary Christmas Pops
11:00 The National
11:15 Total News
11:30 Christmas Eve Church Service
12:30 Movie - Christmas Eve

Sun., Dec. 25
Merry Christmas

6:00 World Alive
6:30 Frightenstein
7:30 Jimmy Swaggart
8:30 Day of Discovery
9:00 Jerry Falwell
10:00 People's Church
11:00 Rex Humbard
11:30 World Wide Church of God
12:00 Oral Roberts
12:30 Herald of Truth
1:00 Country Canada
1:30 Hymn Sing
2:00 Queen's Message
3:00 Pat Boone
4:00 Sadler & Young
5:00 Sunday Report
5:30 Christmas Is
6:00 Disney
7:00 Fraggle Rock
7:30 Beachcombers
8:00 Olden Days Coat
8:30 Leontyne Price
9:30 Beauty & The Beast
10:00 Man Alive
11:00 The National
11:15 Smith & Smith
11:45 Movie - For Pete's Sake
1:40 Dick Tracy
2:00 I Love Lucy
2:30 Rawhide
3:30 Millionaire
4:00 Movie - So Well Remembered
5:56 Cartoon

Mon., Dec. 26

6:00 T. J. Hooker
7:00 Trapper John
8:00 Hangin' In
8:30 Bay City Blues
9:30 Newhart
10:00 The National Year End Review
11:00 Total News
11:30 Entertainment Tonight
12:00 Movie - A Doll House
2:07 I Love Lucy
2:30 Perry Mason
3:30 December Bride
4:00 Movie - T.B.A.
5:45 Cartoons

Tues., Dec. 27

6:00 Family Ties
6:30 Webster
7:00 Fame
8:00 Wayne & Shuster
9:00 Three's Company
9:30 Oh Madeline
10:00 The National & The Journal
11:00 Total News
11:30 Entertainment Tonight
12:00 Movie - What's New Pussycat?
2:08 I Love Lucy
2:30 Rawhide
3:30 December Bride
4:00 Movie - The Well
5:45 Cartoons

Wed., Dec. 28

6:00 Star Trek
7:00 That's Incredible
8:00 Nature of Things
9:00 Year End News Review
10:00 The National & The Journal
11:00 Total News
11:30 Entertainment Tonight
12:00 Movie - Curse of the Demon
1:55 Cartoon
2:00 I Love Lucy
2:30 Perry Mason
3:30 December Bride
4:00 Movie - The Thief
5:45 Cartoons

channel 11

Wed., Dec. 21

5:00 Scan
7:00 Family Feud
7:30 Family Brown Country
8:00 The Fall Guy
9:00 Gimme A Break
9:30 Cheers
10:00 Hotel
11:00 CTV National News
11:20 The Ontario Report
12:00 Movie - The Long Wait
2:00 Night Watch

Thurs., Dec. 22

6:00 Scan
7:00 Family Feud
7:30 Littlest Hobo
8:00 Magnum P.I.
9:00 Live It Up
9:30 Bizarre
10:00 Barbara Mandrell
11:00 CTV National News
11:20 The Ontario Report
12:00 Movie - Queen of the Stardust Ballroom
2:00 Night Watch

Fri., Dec. 23

6:00 Scan
7:00 Family Feud
7:30 Circus
8:00 Dukes of Hazzard
9:00 Perry Como's Christmas in New York
10:00 Falcon Crest
11:00 CTV National News
11:20 The Ontario Report
12:00 Movie - Sinbad & The Eye of the Tiger
2:00 Movie - Thief of Baghdad
4:00 Six Million Dollar Man
5:00 The Waltons

Sat., Dec. 24

6:00 University of the Air
6:30 Joys of Collecting
7:00 Willy & Floyd
7:30 Treehouse
8:00 Oopsy The Clown
8:30 Storytime
9:00 Let's Go
9:30 Swiss Family Robinson
10:00 Wild Refuge
10:30 Travel '83
11:00 Open Roads
11:30 Red Fisher
12:00 Buck Rogers
1:00 NFL - TBA
4:00 Wide World of Sports
6:00 The City That Forgot About Christmas
7:00 The Stableboy's Christmas
7:30 Just Kidding
8:00 Movie - A Christmas Carol
9:30 The Nativity
10:00 Handel's Messiah
11:00 CTV National News
11:20 The Ontario Report
11:45 Christmas Choir
1:00 Movie - A Christmas To Remember
3:00 Movie - A Dream For Christmas
5:00 The Waltons

Sun., Dec. 25
Merry Christmas

6:00 Carols of Christmas
6:30 Sing We Noel
7:00 A Community Christmas
7:30 Christmas Is
8:00 Sunday A.M.
9:30 The Tiny Tree
10:00 People's Church
11:00 Church Service
12:00 The Queen's Christmas Message
12:30 A Wreath of Carols
1:00 A Child's Garden of Christmas
2:00 Christmas World
3:00 A Family Christmas Concert
4:00 The Joys of Christmas
4:30 A Gift For Granny
5:00 Christmas Lace
5:30 Christmas With Concordia
6:30 A Gift of Music
7:00 Christmas with The Family Circus
7:30 The Nutcracker
9:00 Scarecrow & Mrs. King
10:00 A Stephen Leacock Christmas
11:00 CTV National News
11:20 Ontario Report
11:30 Celebration of Christmas
12:00 Police Woman
1:00 Twilight Zone
1:30 Here's Lucy
2:00 Nightwatch

Mon., Dec. 26

6:00 Scan
7:00 Family Feud
7:30 Thrill of a Lifetime
8:00 Snow Job
8:30 Movie - The Night The Lights Went Out In Georgia
11:00 CTV National News
11:20 The Ontario Report
12:00 Vegas
1:00 Twilight Zone
1:30 Here's Lucy
2:00 Nightwatch

Tues., Dec. 27

6:00 Scan
7:00 Family Feud
7:30 New Wilderness
8:00 Mississippi
9:00 Matt Houston
10:00 Hart To Hart
11:00 CTV National News
11:20 Ontario Report
12:00 Movie - Marco
2:00 Nightwatch

Wed., Dec. 28

6:00 Scan
7:00 Family Feud
7:30 Family Brown Country
8:00 The Fall Guy
9:00 Gimme A Break
9:30 Cheers
10:00 Hotel
11:00 CTV National News
11:20 Ontario Report
12:00 Movie - The Dion Brothers
2:00 Nightwatch

Keep Canada Beautiful ™

Patricia's
Gallery and Boutique
3 May Street, Fenelon Falls
(705) 887 5855
Couturier Fashions & Designer Jewellery
— SALE —
Pottery By Panacci
Original Art Hand Painted Silk

Paul Petric
CONSTRUCTION LTD.
705-489-2233
Handcrafted Log & Timber Structures
P.O. BOX 733, MINDEN, ONT. K0M 2K0
Repairs * Restoration * Rechinking
featuring
Perma-Chink™ Systems

Panasonic
Technics
Colour T.V.
Videos
Stereos
Radios
- quality merchandise
- discount prices
- honesty, reliability
- professional service
- we service only what we sell

Hans Electronics
Highway 35 - 3 km south of Minden

RCA
Video Disc Player

SPECIAL
NEW RCA VIDEO DISC MACHINES
$275
PERFECT CHRISTMAS GIFTS

We take this opportunity to wish all a Very Merry Christmas and a Happy New Year.
Larry & Linda Cummins & Staff

RCA
Authorized Distributor

Buy a 20" RCAXL/100
- illuminated channel
- walnut grain finish on durable plastic
- average power consumption 74 watts

SPECTACULAR SPECIALS ON ALL TELEVISIONS
HIGHLANDS T.V.
6 miles north of Minden on Highway 35
Over 900 Movies In Stock
Call 489-2982

This Week on T.V.

The listings are supplied by the T.V. stations. While every effort is made to ensure their accuracy, last minute changes may be made by the stations.

channel 12

Wed., Dec. 21

6:00 CHEX News
6:30 Christmas Special: A Gift For Granny
7:00 St. Elsewhere
8:00 Nature Of Things
9:00 Market Place
9:30 Front Page
10:00 The National & The Journal
11:00 CHEX News
11:30 Portraits of Power
12:00 Movie - Everything Is Ducky

Thurs., Dec. 22

6:00 CHEX News
6:30 Christmas Special: Frosty The Snowman
7:00 Fame
8:00 T.J. Hooker
9:00 Children Running Out Of Time
10:00 The National & The Journal
11:00 CHEX News
11:30 Don Cherry's Grapevine
12:00 Movie - Three Stooges Meet Hercules

Fri., Dec. 23

6:00 CHEX News
6:30 Christmas Special: Christmas With The Family Circus
7:00 Simon & Simon
8:00 Hill St. Blues
9:00 Dallas
10:00 The National & The Journal
11:00 CHEX News
11:30 SCTV
12:30 Movie - Hawaii

Sat., Dec. 24

8:30 Snelgrove Snail
9:00 Circle Square
9:30 Old Tyme Gospel Hour
10:30 Christmas World
11:30 Christmas Is For Kids
12:00 A Celebration of Christmas
12:30 Sportsbeat
1:00 Travel Show
1:30 Durham Magazine
2:00 Red Fisher
2:30 Weekend
3:00 Movie - Chitty Chitty Bang Bang
5:22 Jingle Bells
5:30 Bless Me Father
6:00 Santa Claus Is Coming To Town
7:00 Our Family
8:00 Calgary Christmas Pops Orchestra
9:00 TBA
10:00 Hymn Sing Christmas Special
11:00 The National
11:13 CHEX News
11:22 Christmas Eve Church Service
12:22 Movie - The Happy Ending

Sun., Dec. 25
Merry Christmas!

8:00 Kenneth Copeland
9:00 Jimmy Swaggart
10:00 Day of Discovery
10:30 Hour of Power
11:30 Carols of Christmas
12:00 Expect A Miracle
12:30 Rex Humbard
1:00 Country Canada
1:30 Hymn Sing
2:00 Queen's Message
2:15 Christmas At Moose Factory
2:30 Movie - The Homecoming
4:30 Skipper & Co. Christmas Special
5:00 Tukkikki
5:30 Webster
6:00 Disney
7:00 Fraggle Rock
7:30 Beachcombers
8:00 Olden Days Coat
8:30 Noel
9:30 Beauty & The Beast
10:00 Man Alive
11:00 The National
11:13 Queen's Message
11:25 CHEX News
11:35 Movie - Mrs. Pollifax - Spy

Mon., Dec. 26

6:00 CHEX News
6:30 Charlie Brown & Snoopy
7:00 Wild Wild West
8:00 Hangin' In
8:30 Buffalo Bill
9:00 Too Close For Comfort
9:30 Newhart
10:00 The National & The Journal
11:00 CHEX News
11:30 Showbiz
12:00 Movie - Thank A Fool

Tues., Dec. 27

6:00 CHEX News
6:30 Charlie Brown & Snoopy
7:00 Remington Steele
8:00 Wayne & Shuster
9:00 Three's Company
9:30 Oh Madeline
10:00 The National & The Journal
11:00 CHEX News
11:30 Smith & Smith
12:00 Movie - Rock Around The Clock

Wed., Dec. 28

6:00 CHEX News
6:30 Charlie Brown & Snoopy
7:00 Family Hour
8:00 Nature of Things
9:00 Year End News Review
10:00 The National & The Journal
11:00 CHEX News
11:30 Portraits of Power
12:00 Movie - Going Steady

channel 22

Wed., Dec. 21

6:00 Global News
7:00 That's Life
7:30 Mary Tyler Moore
8:00 Real People
9:00 Dynasty
10:00 Family
11:00 Global News
11:30 Sportsline
12:00 Good Times

Thurs., Dec. 22

6:00 Global News
7:00 That's Life
7:30 Mary Tyler Moore
8:00 TBA
9:00 Wintario
9:30 On The Buses
10:00 Knots Landing
11:00 Global News
11:30 Sportsline
12:00 Good Times
12:30 Movie - Scobie Malone

Fri., Dec. 23

6:00 Global News
7:00 That's Life
7:30 Mary Tyler Moore
8:00 Party With The Rovers
8:30 The Joke's On Us
9:00 Movie - An American Christmas Carol
11:00 Global News
11:30 Sportsline
12:00 Good Times
12:30 Movie - The Lawyer

Sat., Dec. 24

6:00 Seneca Telecollege
7:00 Wizard of Oz
7:30 Hammy Hamster
8:00 Hercules
8:30 The World Tomorrow
9:00 The Smurfs
10:30 Alvin and the Chipmunks
11:00 100 Huntley Street
12:00 Greek Paradise
12:45 Sounds of Asia
1:30 Kidsbeat
2:00 Secret Railroad
2:30 Captain Nemo
3:00 Pac-Man
3:30 Special: The Christmas Messenger
4:00 The Smurfs
5:00 Wonder Woman
6:00 Global News
6:30 Everybody's Business
6:55 Lottario
7:00 Diff'rent Strokes
7:30 Special: The Dofasco Festival of Christmas Carols
8:00 Wild World
8:30 What Will They Think of Next?
9:00 The Love Boat
10:00 Fantasy Island
11:00 Global News
11:30 Sportsline
12:00 Movie - The Bishop's Wife
2:15 Movie - The Princess and the Pirate

Sun., Dec. 25
Merry Christmas!

6:00 Canadian Cavalcade
6:30 Circle Square
7:00 National Film Board
7:30 Jimmy Swaggart
8:30 Hour of Power
9:00 The World Tomorrow
9:30 Faith 20
10:00 Festival Portuguese
11:30 Festival Italiano
2:00 Revival Hour
3:00 Terry Winter
3:30 Special: The Dofasco Festival of Christmas Carols
4:00 Movie - Hans Christian Andersen
6:00 Global Newsweek
7:00 60 Minutes
8:00 Aftermash
8:30 One Day At A Time
9:00 The Jeffersons
9:30 Strange But True
10:00 The Thicke Show
11:00 Global Newsweek
12:00 Movie - The Best Years Of Our Lives
3:20 100 Huntley Street

Mon., Dec. 26

6:00 Global News
7:00 That's Life
7:30 Mary Tyler Moore
8:00 Nashville on the Road
8:30 Ray St. Germain
9:00 Aftermash
9:30 TBA
10:00 Emerald Point NAS
11:00 Global News
11:30 Sportsline
12:00 Good Times

Tues., Dec. 27

6:00 Global News
7:00 That's Life
7:30 Special: Emergency: A Special Report
8:30 Are You Being Served?
9:00 The Love Boat
10:00 TBA
11:00 Global News
11:30 Sportsline
12:00 Good Times

Wed., Dec. 28

6:00 Global News
7:00 That's Life
7:30 Mary Tyler Moore
8:00 Real People
9:00 Dynasty
10:00 Family
11:00 Global News
11:30 Sportsline
12:00 Good Times

daytime viewing

5:30
22 Jimmy Swaggart
5:50
11 Ontario Report
6:00
3 Mon., Tues. & Wed. - Frightenstein
22 Seneca Telecollege
6:30
11 Canada A.M.
7:00
3 100 Huntley Street
22 Wizard of Oz
7:30
12 Ed Allen
22 Hammy Hamster
8:00
3 Morning Exercise
12 Jimmy Swaggart
22 Hercules
8:30
3 Sesame Street
12 Wed. - Mr. Microchips
Thurs. - Going Great
Fri. - Body By Garrett
Mon. - Amateur Naturalist
Tues. - Just Down The Street
22 700 Club
9:00
11 Romper Room
12 Just Like Mom
22 Ed Allen
9:30
3 Fitness Break
11 What's Cooking
12 Silverbasketball
22 100 Huntley Street
9:45
3,12 Friendly Giant
10:00
3 Wed., Thurs., Fri. & Mon. - Paddington Bear
Tues. - Swallows & Amazons (Pt. 1)
11 Trivia Company
12 Wed. - What's New
Thurs. & Tues. - Mr Microchips
Fri. & Mon. - Audubon Theatre
Wed. - Wild Animals
10:30
3,12 Mr. Dress Up
11 Be My Guest
22 Bonnie Prudden
11:00
3 Harrigan
Mon. - Movie - Alice In Wonderland
11 Guess What
12 Sesame Street
22 Celebrity Cooks
Fri. - Children Running Out Of Time
11:30
3 My Three Sons
11 Definition
22 That's Life
12:00
3 Leave It To Beaver
11 The Flintstones
12 CHEX News
22 Global News
12:25
11 Agri-News
12:30
3 Total News
11 Child's Play
12 Afternoon Show
1:00
3,12 All My Children
11 Don Harron Show
22 Let's Make A Deal
1:30
22 As The World Turns
2:00
3,12 Take 30
11 Another World
2:30
3 Do It For Yourself
11 General Hospital
12 Wed., Fri. & Mon. - Coming Attractions
Thurs. - Oceans Alive
Tues. - Audubon Theatre
22 Guiding Light
3:30
3 Wok With Yan
12 Super Pay Cards
4:00
3 Beverly Hillbillies
11 Fantasy Island
12 Star Trek
22 Ski Boy
4:30
3 The Jeffersons
22 Scooby Doo
5:00
3 Three's Company
11 Laugh-In
12 The Jeffersons
22 Charlie's Angels
Fri. - Christmas In Hawaii
5:30
3 Total News
11 W.K.R.P.
12 Three's Company

Merry Christmas

ANSON HINDON MINDEN

PUBLIC SKATING

will be held during the holiday season on the following dates:

Wednesday , December 21
1 - 3 p.m.
Friday, December 23
3 - 5 p.m.
Wednesday, December 28
5 - 7 p.m.
Friday, December 30
5 - 7 p.m.

NEW YEAR'S EVE
DECEMBER 31
Open Public Skating
8 p.m. to 1 a.m.

Minden Recreation Committee

Visit the famous

AUSTRIAN VILLAGE

Dining Lounge

on South Lake Road

We may be small but we're one of the best dining places in the Highlands with low prices.

Wiener Schnitzel
tender veal cutlet, breaded and pan-fried to a crisp golden brown and garnished with lemon wedge served with home fried potatoes and tossed salad **7.25**

Schnitzel a la Holstein
crowned with a basted egg and asparagus **7.85**

Smoked Pork Loin
with succulent sauerkraut and dumpling **7.25**

Beef Goulash - Viennese
with dumpling or potato **7.25**

Stuffed Rolled Braised Beef Steaks
in beer sauce with tasty red cabbage and fluffy dumpling **7.85**

Pork Roast
with sauerkraut, dumpling or potato **7.25**

Cabbage Rolls
with boiled potato **6.45**

all served with homemade soup
(Price in effect until February 1984)

OPEN
Friday, Saturday & Sunday
5 p.m. - 10 p.m.
(Closed December 24 - Open Christmas Day)
Fully Licenced

Call For Reservations
286-1081
Major credit cards accepted.

Members of the grade nine trumpet section follow the music during the high school's Christmas concert Wednesday evening at the HHSS auditorium.

Confusion over coin inventory

Does the Haliburton Highlands Chamber of Commerce have 1500 commemorative coins or 2500 coins remaining from the 10,000 purchased this year?

According to the County Council representative on the Chamber, Elgin Stouffer, reporting to the December 14 meeting of the council, the Chamber board of directors was told the day earlier that there were only 1500 coins unsold.

However, before the Deputy Reeve of Stanhope township completed his report, County clerk treasurer Win Lahay told the meting that she felt sure there were 2000 coins in the county vault.

Stouffer told the meeting that the Chamber was not concerned about selling the remaining coins or about having them turned in as legal tender at local banks. (The coins, which were issued to mark the elevation of Haliburton to full county status, were valued at one dollar and are acceptable as legal tender in the county until the end of the year.)

Dysart Reeve Murray Fearrey said the Chamber should be making an effort to promote the coins as Christmas gifts.

In regard to the county tartan material, Stouffer told the meeting that the material had been sold to a local store at the same price for which it had been originally purchased. The Chamber had sold the material to the two Stedmans stores in the county so it would not have to be concerned with the sale of the yard goods and could recover the money invested in the material.

Stouffer told the meeting the board of directors feel the tartan is an asset to the county and they are now approaching a company in Toronto which deals exclusively in tartans to see if they would be willing to stock it. He noted that yearly sales of the material are small, amounting to around $1000. He said there was little likelihood the sale of the material would increase dramatically in the future.

Commenting on the fact the Chamber of Commerce sold the tartan material at the same price it paid for it, Murray Fearrey said, "That is certainly no way to put money in the bank."

Did you know?

by Ruth Foster

Have you ever thought about what volunteers do for our County? Why, in our office alone, we have ten volunteers that either answer the telephones, type, give out information or canvass the streets with brochures. They are a vital part of our organization and one could say that they are the backbone of this service.

Elgin Stouffer is another person we could recognize in our County as someone who does some excellent volunteer work. Elgin lives at Halls Lake and provides current events and weather reports for the local radio stations in and around our area. He is very dedicated to this task (and it is a big one!) and has been providing an excellent service for our county. Elgin is however, finding it hard to keep up with the current events in the county. Therefore, he would ask that the local organizations that would like the publicity, call him and leave a message with either himself or on his answering machine. Mr. Elgin Stouffer can be reached by calling (705) 489-2395.

Jane Graham in Minden has contributed many volunteer hours to the Haliburton County Home Support Services. Jane has spent almost four years convening the Meals to Wheels program for the senior and disabled people in her area. Presently, Jane is wishing to retire from this position and I think she deserves a long awaited break.

This volunteer job involves telephone work -- no driving – but it gives you a feeling of goodwill knowing that you are helping someone receive a well-balanced hot meal, three times a week. I hope that we can help Jane by finding a volunteer to carry on this service. If you live in Minden village and would like to know more about this position, you can call Marie Wallace at 457-2941 or call Jane at 286-2024.

These people are just a few that have volunteered their time and energy to helping the County of Haliburton. From time to time I will be writing about volunteers in our county. I also hope that if you have a bit of time to spare, you will become a Haliburton County volunteer yourself.

A little note about Christmas: A safe Christmas is a Merry Christmas. Please don't drink and drive. Be careful of fires by watering your tree and don't put all your wrapping paper in your fireplace or wood stove at once. Just use your common sense. And I'm sure you will all have a Merry Christmas.

RESIDENTIAL AUTO COMMERCIAL
We have motorcyle insurance.
VASEY INSURANCE BROKERS LTD.
Minden 286-2231
Haliburton 457-2300

MLS
HARRISON REALTY INC.
286-2911
24 hour phone service
Minden Box 127 K0M 2K0
Next to Mike's Milk - I.G.A.
Merry Christmas and Best Wishes for '84
We thank you for making our first year a successful one.
Norm Harrison, President

BOWES & COCKS
LIMITED The Gallery of Homes REALTOR
HALIBURTON 457-2220
MINDEN 286-2381
WILBERFORCE 448-2311
MINDEN AREA PROPERTIES
705-286-2381, 9 A.M. to 5 P.M. - Mon. - Sat.
KASHAGAWIGAMOG LAKE AREA: 2 B.R. Chalet. 400 ft. frontage on Cty. Rd. 18. Over 8 acres of woodland for your privacy & enjoyment. Asking only $59,900. **Call Keith Hill at 286-2381 or evenings at 286-1897.**
MINDEN: Lge. residential lot, spacious 6 B.R. home, lge. L.R. w/F.P., good potential as investment property. Could be offices, medical centre, group home or maybe boarding house. You name it., $89,500.00. Terms available. **Call Keith Hill at 286-2381 or evenings at 286-1897.**
NEAR MINDEN: Fully insulated cabin, 100 amp. hydro service, furnished complete with wood stove. Very private. Only $10,500.00. **Call Keith Hill at 286-2381 or evenings at 286-1897.**
CALL TODAY for the current issue of the FREE BOWES & COCKS PROPERTIES CATALOGUE showing hundreds of area properties for sale
"WHERE THE ACTION IS"

senior league

by Bert Harrison

Service in the chapel Sunday night, sang Christmas carols, Harold read the scripture lesson, taken from Mathew second chapter, also lead in prayer, the Rev. Burgess spoke on how the birth of Jesus did occur, and the wise men came with gold, frankincense and myrrh. To the Editor of the Times Paper and all of his staff, to the Haliburton Echo and their staff too, we would like to say a big thank you for printing our Senior League letter, all through '83. A Joyous Christmas to you all from the Mrs. and me.

Rev. Wicks did not come to take the service Tuesday morning and did not tell us why, Fred Ballard could not come to play the music feeling not too spry, not so many there, Doris played we sang some Christmas carols, and closed with the Lord's Prayer.

The movies Tuesday afternoon, The Critter the Racoon, Rideau Canal Reflecting, Silent Night, and New Norway which was quite a sight.

We would like to thank our girls and all who are responsible for decorating our Home so lovely for the festive season.

Life was saddened, for us at this Christmas time, by the passing of Mrs. Blanche Windsor, a dear sister of mine.

There is always time to add a bit of humour, Wednesday a.m. - about five o'clock, the fire alarm wnet off which gave us quite a shock. A nurse came running in, bless her dear heart, get your boots on in case you have to start. Now wouldn't we look cute standing in the snow, wearing only boots. There wasn't any fire, so instead we took off our boots and crawled back into bed.

It was nice to see our own Annie Cox's picture in the paper, along with five generations. Congratulations Annie.

We have Ralph Daniel back again down our line, after being absent for quite some time. Earl Cooper came Wednesday night, brought his wife and daughter and sister-in-law too, if they left Kathy out, I don't know what we'd do. Earl played some lively tunes on his violin, then Kathy plaed the accordion, we sang some Christmas carols and good old hymns.

Tuesday morning the grade 6 pupils along with their teacher, Dale McConnell from the Archie Stouffer school, came over and put on the play, The Mystery of the Stolen Presents. Real entertaining and well acted too, we enjoyed it all the way through.

Mrs. Margaret Sisson came back to us today, we hope she likes it better and decides to stay.

The senior ladies of the Minden Curling Club, brought in the luncheon Thursday, we did not partake we were away. Very sure it was good also sure they were thanked, if they weren't they should.

The ladies working at the round table say it doesn't seem fair, everything they try to make round, nothing seems square.

We haven't had any Sing Songs for three weeks or so, no one to make things hum. Grace Coburn had a real bad cold and could not come. They came this Friday - Grace to lead the singing, Fred Ballard the organ to play. It's nice to have them come to entertain we look forward to when they come again.

To all our readers far and near,

This is our wish for you.

That you have a Merry Christmas and

A Happy New Year too.

Bert Harrison

around the county town

Call 286-1288 — 9 a.m. - 4 p.m.

May we begin this week by wishing each and every one of you a very Merry Christmas and a prosperous and Happy New Year.

* * *

Jean-Paul Dispaux, 1979-80 Rotary exchange student from Belgium and Nathalie Potaznik, also from Belgium, will be spending Christmas with Don Hall and his family. Jean-Paul is spending the school year in Statesboro, Georgia on a Rotary University scholarship.

* * *

Other overseas visitors are Karen McCreadie of Blantyre, Scotland and Hugh Taylor of Reading, England who are spending the holiday season with the Beers family.

* * *

This Friday, December 23, there will be free Christmas movies for children at the Library Cultural Centre at 1:30 p.m. Let's have a good crowd out to this show. Make it worthwhile running the movies.

* * *

The draw for the LOBA handmade piece quilt was won by Suzanne Beschenes, c o Jean Hewitt, Minden. The winning number was 152 and was drawn at the regular meeting on December 14.

* * *

Fred and Bess Cox travelled to Lindsay Sunday to help celebrate her sister Susan's birthday. A call was received earlier in the morning from Susan's parents who are wintering in Florida. The weather update reported a balmy 72 degrees down south.

* * *

Winners at the Thursday afternoon card party at the Parish Hall last week were for cribbage Joyce Hewitt (perfect score) and Dora Dawson; in euchre, lone hands Freda Stacey, May Eldridge and Martha Mansfield.

* * *

Sincere sympathy to the families of the late Diane Stevens and Bertha Barry who passed away since last week.

* * *

Guests over the weekend with the Milton Sears' were Carol and Reg Leaman and Philip and Karen of Keswick, Muriel Ewing, Chris and Scott, Sandra Sears and Logan, all of Toronto.

* * *

We must mention, by the way, that the card parties at St. Paul's will carry on over the holiday season each Thursday.

The Anglican Parish of Minden

Christmas Service Schedule

CHRISTMAS EVE

St. Paul's, Minden

7:30 p.m.: Family Eucharist

11:00 p.m.: Solemn High Eucharist

Christmas Day

St. Peter's, Maple Lake

10:00 a.m.: Family Eucharist

May you and your family have a blessed and joyous Christmas.

kid's korner

by Jean Lacey

Hi kids!

Here is another puzzle for you. Look in the diagram of letters for the words given in the list. Find them by reading up, down, forward, backward and diagonally. They are all in a straight line and do not skip letters.

It's as easy as that. Have fun.

Z	I	M	N	A	H	F	I	E	L	D	S	Y
A	E	H	A	J	T	R	A	S	E	A	C	L
V	N	R	E	C	R	E	M	E	R	X	J	L
E	I	B	L	Y	O	K	A	W	N	Z	D	E
N	E	E	R	G	W	G	Z	O	E	E	C	Y
S	T	J	G	E	R	A	T	C	R	O	Q	E
Q	S	A	E	R	O	G	R	R	M	S	G	L
E	R	V	R	E	N	E	R	D	A	I	O	L
Z	E	L	S	Q	Z	D	E	U	L	H	M	E
Q	M	Y	H	K	A	N	H	B	B	E	C	N
E	M	S	W	V	Z	T	E	I	D	R	N	J
R	A	E	I	Z	Q	R	I	N	N	H	A	C
W	H	D	N	J	T	J	Z	E	D	Q	Z	H

CEASAR	FIELDS	HEYWARD
CAHN	GERSHWIN	KAHN
COMDEN	GILBERT	LERNER
DAVID	GREEN	MERCER
DE SYLVA	HAMMERSTEIN	NORWORTH
DIETZ	HARBURG	WASHINGTON
DUBIN	HART	YELLEN

Q: What did the boy octopus say to the girl octopus?

A: I want to hold your hand, hand, hand, hand, hand, hand, hand hand.

* * *

Q: What goes clomp, clomp, clomp, clomp, clomp, clomp, squoosh?

A: An octopus with one shoe off.

* * *

Q: What did the octopus wear on cold days?

A: A coat of arms.

* * *

Q: Where do clams sleep?

A: In a water bed.

* * *

Q: Why does the ocean roar?

A: You would too if there were lobsters in your bed.

* * *

Q: Why are fish so smart?

A: Because they travel in schools.

Q: How can you tell a skeleton from an elephant?

A: It's hard to get into a revolving door with an elephant.

* * *

Q: Did you hear what happened to the ghoul who fell down the well?

A: He kicked the bucket.

* * *

Wishing everyone a very Merry Christmas and a Happy and Prosperous New Year.

Friday, December 23—Christmas movies for children FREE at the library/cultural centre at 1:30 p.m. C'mon kids, turn out for this showing.

OUR LADY OF FATIMA
Roman Catholic Church
— Minden —

CHRISTMAS MASSES

Saturday,
Dec. 24 - 9 p.m.
Sunday,
Dec. 25 - 9:30 .a.m.

RING IN THE *New Year*

at the Fireside Restaurant

with **DAVID ARCHIBALD**

8 p.m. to 1 p.m. $15 per couple

includes: cold buffet & New Year's toast.

RESERVATIONS ADVISED - 286-1191

Regular Restaurant Service from 5 p.m. - 8 p.m. December 31.

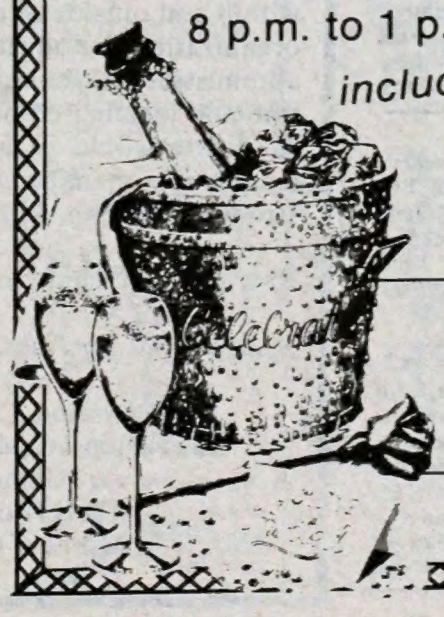

FIRESIDE RESTAURANT

Highway 35 - Minden

NOTE: We will be closed December 24 & 25.

classified ads

FOR SALE

FOR SALE: 1980 Ski-Doo Citation. A1 condition. $1500 or best offer. 489-2340. 12BC

FOR SALE: Private, high back swivel rocker in blue velvet, new $200. Club chair with large matching ottoman in top-quality brown vinyl, the essence of comfort $150. Tub chair in bittersweet velvet $65.00. 286-2700. 2BC

FOR SALE: Fur coat, full length, size 10, muskrat with opposum collar. Worn only twice. $750.00. 286-2700. 12BC

FOR SALE: 25' Prowler trailer, excellent condition, tandem - axle insulated, fully equipped, full length roll out awning, carpeted throughout. Priced low or trade for smaller trailer, plus cash. 26-3550. 11E-12C

FOR SALE: New and used car and truck tires for sale. SPARE TIRE SALES & SERVICE, 457-1111 or 754-2685. 10Dtfn

FOR SALE: Replace your present unloader with a new Patz model No. 98B. Example: 20' for as little as $4,298.00 plus labour. 705-748-2804. Modern Agro Systems. 12C

FOR SALE: Bedroom suite, $300. Call 286-1343 before 4 p.m. 12C

FOR SALE: Tooled pony saddle, like new, $100. Three snowmobiles, running order, Elan, electric start, Kohler engine; Olympic; Lynx Arctic Cat. Call 454-3451. 12CD

FOR SALE: Assorted Lego, castle and Legoland space. 1/2 price. Call 286-3122. 12C

PETS FOR SALE: Lhaso Apso puppies, sweet and lovable. Ready to go for Christmas. CKC Registered shots and wormed. Call Mingliang Kennels at 754-2964. 12C

FOR SALE: The book entitled "Over The Years - 1875 - 1975" written by Peter G. Pearson is now available. Please call 488-2458. The book is also available at Gooderham Library. 12C

FOR SALE: Used store island and wall shelving, glass shelving, showcases, counters, wire racks, fluorescent lights, calculators. We sell, trade or buy. Lovers New and Used, 254 Adelaide St. S., London. 681-2254. Mon. - Fri. 9 - 5, Sat. 9 - 12. 12Bn/c

FOR SALE

FOR SALE: Waterbed Kit $150 any size. Ideal Christmas gift. Includes mattress heater liner, hardware. Guaranteed pine bookcase headboard $325, caps $40. Visa, Master (416) 637-6904. Immediate delivery. 12Bn/c

FOR SALE: Steel buildings clearance of inventory various sizes available up to 40% discounts available while supply lasts. Call toll-free 1-800-268-0842. Argus Steel. 12Bn/c

FOR SALE: Farmers: Sprayed urethane insulation. Quality work at Western Ontario prices. Certified applicators. Experienced in agricultural retrofit since 1975. Call Warmth Insulation, 613-267-6711. Box 460, Perth, Ontario. K7H 3G1. 12Bn/c

FOR SALE: Custom Farm material sales. Barn roofing and siding. 30 gauge galvanized $37 per square. 30 gauge prepainted $53 per square. Minimum order 30 square. Call Laird McKeen at 416-779-3322. 12Cn/c

VEHICLES

FOR SALE: 1976 Ford Courier half ton. Good running condition, 51,000 miles. Phone 286-3129 after 5:30 p.m. 12C

FOR SALE: Jeep Owners. Parts, accessories for jeeps 1942 to 1983. Gigantic stock, low prices, quick service. Gemini Sales 4736 E. Hastings, Burnaby, B.C. V5C 2K7. Phone 604-294-2623 or 604-294-4214. 12Cn/c

FOR RENT

FOR RENT: Room for rent in large house on Maple Lake. $150/month, utilities included. Share food and cooking. Doug. 754-2221. 12C

FOR RENT: Farmhouse in Carnarvon. 4 bedroom $250/month and utilities. Call 489-3233 or 489-2445.

WANTED

BOARDERS WANTED: Senior Citizens only. Good home, good care. Write Box 281, Minden, Ont. K0M 2K0 or phone 286-2923. 12CD

WANTED TO RENT: Accomodation required for the Hospitality Training Centre. Space requirements are: 1 large room for classroom, 2 rooms for offices, 1 large kitchen, 1 bathroom and 2 additional smaller rooms. Please call 457-2313. 12CD

WANTED

WANTED: Dresser. Call 286-1958 after 4:30 p.m. 12Btfn

HELP WANTED

HELP WANTED: Real Estate Sales - for young, hard working individuals, licenced or unlicenced, for Minden Haliburton offices. Next course starts January 9, 1984. Call Ronald Wrightman at 286-1015. 11B

HELP WANTED: The Austrian Village Restaurant requires a part-time waitress Apply at the restaurant, or call 286-1081. 12Btfn

HELP WANTED: Reflection Restaurant in Carnarvon requires waitress/waiter, kitchen help, and students over 18. Call 489-2211 for appointment. 12C

Can You Afford To Make An Above Average Income? Commissioned representative needed to service local territories for new sales/marketing company. Good profile and respected product lines. Tremendous mail and office support. Submit resume and expectations to P. O. Box 907, Bobcaygeon, Ont. K0M 1A0. 12C

HELP WANTED: Part-time travel counsellor/secretary for the Chamber of Commerce. Must have good knowledge of the county to assist the public, good communications skills and typing ability. Must be able to work weekends. Send resume to Box 147, Minden, Ontario. 12C

HELP WANTED

HELP WANTED: Trucking career contact Merv Orr's School. In Toronto (416) 251-9073, Ottawa (613) 523-3489, London (519) 432-1726, North Bay (705) 472-2910, Thunder Bay (807) 623-8686, Sault Ste. Marie (705) 759-0177, Cambridge (519) 648-2519, Kingston (613) 549-3914. P.C.E.C. member. 12Bn/c

SERVICES

Need your driveway ploughed
Call
ALF KIMBLE
24 hr. service
286-1284

Regal Catalogue Shopping
for personalized gifts and stationery for those special friends.
Phone Wayne Henderson
286-1424
from 9:30 a.m. to 5:30 p.m.

Minden Home Services
Home repairs, renovations, new construction. A complete line of home, business maintenance and design services available. Special rates to Seniors and disabled. **286-3194.** 8E-12D

PERSONAL

A Merry Christmas
and
Happy New Year to all.
Hope things turn out well in 1984. Sincerely, Simone.

FREE

FREE: Christmas puppies. 8 weeks old. 286-2792. 12C

PREVENT FIRE PRACTICE SAFETY FIRST

HALIBURTON HIGHLANDS CHAMBER MANAGER
— Salary $25,000 —

Duties to include development and implementation of marketing plans, liason within and outside of county agencies and organizations. Budget development and administration, general office administration and member co-ordination. The ideal candidate would be a person with some association management experience and strong marketing skills.

Previous applicants need not apply.

Send resume by January 6, 1984 to:

Selection Committee
Haliburton Highlands Chamber of Commerce
P.O. Box 147
Minden, Ontario
K0M 2K0

ED'S TAXI

will be closed from 6:00 p.m. December 24 until 8:00 a.m. December 28, 1983.

CLOSED NEW YEAR'S DAY

ANSON HINDON MINDEN

TENDER

SCOTCH LINE LANDFILL SITE

Sealed tenders, clearly marked as to contents, will be accepted by the undersigned until Wednesday, December 28th at 12:00 noon for maintenance of the Scotch Line Landfill Site.

Tender specifications are available from the office of the undersigned.

Lowest or any tender not necessarily accepted.

Elinor Burke, A.M.C.T.
Clerk-Treasurer
Townships of Anson, Hindon & Minden,
P. O. Box 98
Minden, Ontario
K0M 2K0
286-1260

CHRISTMAS HOURS

Fri., Dec. 23 - 11 a.m. - 1 a.m.
Sat., Dec. 24 - 11 a.m. - 6 p.m.
Sun., Dec. 25 - CLOSED
Mon., Dec. 26 - 4 p.m. - 11 p.m.
Tues., Dec. 27 - 11 a.m. - 11 p.m.
Wed., Dec. 28 - 11 a.m. - 11 p.m.
Thurs., Dec. 29 - 11 a.m. - 11 p.m.
Fri., Dec. 30 - 11 a.m. - 1 a.m.
Sat., Dec. 31 - 11 a.m. - 1 a.m.
Sun., Jan. 1 - 4 p.m. - 8 p.m.

286-3500

ROCKCLIFFE

Snack Bar **Minden**

classified ads

AUCTIONS

Orval McLean Auction Centre - Lindsay. Closed for season. To consign estates, apartments or housefuls call 705-324-2783. Thanks to our many consignors, and buyers we have certainly had our most successful season ever. It was a great honour to be associated with the Boyd history. We appreciate your patronage. Merry Christmas and a Happy, Healthy & Prosperous New Year to all. **Orval McLean Family & Staff, McLean Auction Centre.** 12CD

ANNOUNCEMENTS

Free 120 page Career Guide shows how to train at home for 205 top paying full and part time jobs. Granton Institute, 265A Adelaide Street West, Toronto. Call (416) 977-3929 today.

TAKE NOTICE: The following vehicles will be sold or otherwise disposed on or after December 28, 1983 unless the owner claim the property and pay the amount outstanding for services rendered:

Triumph TR7
Serial No.:
ACL 10156U
and
Chevrolet 4 door sedan
Ont. Licence No. SYX 412
* * *
Frontier Motors
Highway 35 - 286-2890
12ABC

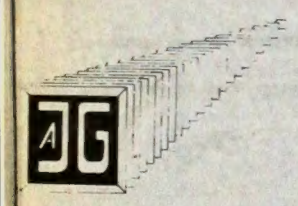

The Agnes Jamieson Gallery

A large thank you to all the people who visited the gallery and helped to make the exhibition of Audrey Grant and Mary Wallace such a wonderful success. As many of the works have been bought as Christmas gifts the show will close on December 23rd.
Our next exhibition will be the works of Dr. Agnes Jamieson who worked so long and so hard to have this lovely gallery in Minden. This tribute to "Dr. J." will be at the gallery from Jan. 12th to Feb. 27th, 1984.

Season's Greetings to All
* * *
Gallery Hours:
Mon. through Fri.
1 - 4 p.m.
Sat. 10 - 4 p.m.
Tel. 286-3763

ANNOUNCEMENTS

Excellent facilities for weddings, banquets, or parties air-conditioned dance hall and modern kitchen for small meeting rooms available at **STANHOPE COMMUNITY CENTRE.** For information call 489-2379 or 489-2342.

You are invited to attend
PRENATAL CLASSES
DATE: January 4, 1984
TIME: 7:30 p.m.
PLACE: Haliburton Health Unit Office.
Husbands welcome.
A $10 fee will be charged for the series.

Please **Pre-Register** by calling the Health Unit Office at 457-1391. 12ABC

New Year's Eve Dance
Stanhope Firefighter's Hall, North Shore Road, Sat., Dec. 31st. Music by Ed Whiteway. Hot/cold buffet - party favours - prizes. Special Occasion Permit. Sponsored by Rec. Comm. For tickets call 489-3180.

Eric Herbert Davis hereby gives notice that Happy Wanderers Snowmobile Club have, under Section 8 of the said Act, deposited with the Minister of Transport, at Ottawa, and in the office of the District Registrar of the Land Registry District of Haliburton at Minden, Ontario a description of the site and plans of Bridge No. 125441 proposed to be built over Black River at Lot 25, Con. 14, Hindon Twp., in front of Lot Number 25. And take notice that after the expiration of one month from the date of the publication of this notice Eric Herbert Davis will under Section 8 of the said Act apply to the Minister of Transport, for approval of the said site and plans. Written comments should be directed to: Director, Aids & Waterways Branch, Canadian Coast Guard, Department of Transport, Ottawa, Ontario, K1A 0N7. Dated at Bracebridge this 14th day of December, 1983. (Signature) Eric H. Davis.

AT REST

BARRY
Bertha DeEtta
- at her residence, Stanhope Township on Tuesday, December 13, 1983 in her 88th year, beloved wife of Charles Barry, dear mother of Earl of Erin, Harold of Hamilton, Val of R. R. 1, Haliburton, predeceased by Ross, loving grandmother of 19 grandchildren and many great grandchildren, dear sister of Louise, Pearl and Greta, predeceased by Annie, Jack, Bob, Bill and Martha. Resting at the Gordon A. Monk Funeral Home, Minden after 7:00 p.m. Friday. Funeral service in the chapel on Saturday, December 17th at 11:00 a.m. Spring interment Maple Lake United Church Cemetery.

STEVENS
Diane Elizabeth
- suddenly at her residence in Minden on Saturday, December 17, 19983 in her 79th year, beloved wife of the late Holly Stevens, dear mother of Linda (Mrs. Lyle McKnight) and Lewis, both of Minden, predeceased by Byron John Stevens, loving grandmother of 6 grandchildren and 3 great grandchildren, beloved daughter of Eleanor and the late Byron Walker. Resting at the Gordon A. Monk Funeral Home, Minden for Funeral service in the chapel on Monday, December 19th at 1:30 p.m. Spring interment Twelve Mile Lake Cemetery. Memorial donations to the Cancer Society or Multiple Sclerosis Society would be appreciated.

CARD OF THANKS

We wish to thank everyone for their patronage in the past year and wish you all a Merry Christmas and a prosperous New Year.
P.J. Glass & Mirror

JAMES CHALK REFRIGERATION
Heat Pump Specialist

all types of commercial refrigeration

air conditioning
furnaces
ice equipment
humidifiers

We service all brands. We recommend Carrier.

Carrier

Call us first for information on efficient and economical

Carrier
heat pumps.

489-3392

R.R. 2, Minden
Ontario

CLASSIFIED ADS PRODUCE RESULTS!

Classified advertising

Ads for the classified section of THE TIMES can be placed by phone (286-1288), by mail, (Box 97), or in person at our office on Bobcaygeon Road North, Minden.

Classified advertising deadline:
Mondays at 4 p.m.

RATES:
- $2.50 minimum charge for up to 25 words.
- 10¢ for each additional word.
- 50¢ off if the ad is paid by Monday (4 p.m.) of the week of publication.
- Obituaries - $10
- Legal notices - $10 per insertion
- Commercial classifieds - $5 minimum
- Commercial classified display - $7.50

CANADIAN MICROTECH REP.
Complete fibreglass motorized system
$3,250.00
R. HOPE SATELLITE TV
FALL SPECIAL - $2995.00
Specialist
286-2536

HIGHLANDS SUPPLY
SNOWMOBILE FIX-UP TIME
We Stock:
- Tracks
- Sliders
- Springs
- Runners
- Skis
- Carb Kits
- Bulbs
- Dayco Belts
- NGK Plugs
- Champion Plugs
- Castrol Oil
- Ignition Parts

286-1628

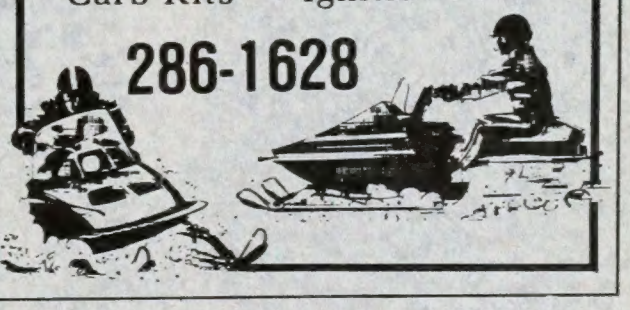

Horsedrawn Sleigh Rides

- Scenic trails
- Any size group
- Complimentary bonfire & hot chocolate

Call KIRCHESSE
754-2530

Septic tanks cleaned out.
Reasonable rates.
Contact
Joe Rivers
286-2057

Chimney's Cleaned by **Minden Chimney Cleaning Services**
Serving the Minden & Haliburton Area.
Call Ross at
286-3271 or 489-2027

THE BROWN OWL
286-1155
Christmas Goodies Draw

ZOLKEN
Painting, decorating, drywall, see our books in your own home.
Call
286-1216

Buy Or Rent
New & Used
Cross Country & Downhill Equipment
OPEN DAILY
10 a.m. - 6 p.m.
Contact Nick at 754-3110

MERRY CHRISTMAS from DOLLO'S IGA

REGULAR, FINE OR EXTRA FINE GRINDS
Nabob TRADITION Coffee
WITH COUPON BELOW
1.99 369 g VAC PAK PKG.
FEATURE PRICE WITHOUT COUPON $2.59

LIBBY'S, FANCY
Tomato Juice
48-FL. OZ. TIN **.79**

FANCY, CUT GREEN OR WAX BEANS, CREAM STYLE OR WHOLE KERNEL CORN OR HONEY POD PEAS
Stokely Vegetables
12 TO 14-FL. OZ. TIN **.49**

HOSTESS ASSORTED VARIETIES
Potato Chips
200 g PKG. **.89**

FROZEN, CONCENTRATED 100% PURE FROM FLORIDA
Old South Grapefruit or Orange Juice
12½-FL. OZ. TIN **.99**

FRONTENAC OR BEATRICE
Egg Nog
1 L CTN. **.99**

DIGESTIVE, ARROWROOT, SHORTCAKE FRUIT SHORTCAKE OR NICE
Peek Frean Biscuits
1.25 400 g PKG.

WITH OR WITHOUT GARLIC OR POLSKI OGORKI
Bick's Dill Pickles
1.49 1 L BTL.

MOUNTAIN DEW, REGULAR OR SUGAR FREE PEPSI-FREE, DIET PEPSI OR
Pepsi-Cola
5.99 CASE OF 24x280 mL TINS

ASSORTED FLAVORS
Nestlé Mini Puddings
1.29 SLEEVE OF 4x5-OZ. TINS

MOUNTAIN DEW, REGULAR OR SUGAR FREE PEPSI-FREE, DIET PEPSI OR Pepsi-Cola 750 mL BTL. **.49**
PLUS 30¢ DEPOSIT PER BTL.

SAICO Mandarin Oranges 284 mL TIN **.69**

WITH OR WITHOUT PORK, IN TOMATO SAUCE OR MOLASSES Libby's Deep Browned Beans 19-FL. OZ. TIN **.79**

Maple Leaf Cooked Ham 1½-LB. TIN **4.29**

ASSORTED VARIETIES Kal Kan Cat Food 13-OZ. TIN **.49**

OCEAN SPRAY, WHOLE OR JELLIED Cranberry Sauce 14-FL. OZ. TIN **.99**

OLIVER, MANZANILLA Stuffed Olives 375 mL JAR **.89**

NON-ALCOHOLIC HENNINGER OR Texas Pride Beer PACK OF 6x355 mL TINS **3.99**

Nabob REGULAR OR FINE GRINDS Decaffeinated Coffee 369 g VAC PAK PKG. **3.69**

MARSHMALLOW OR REGULAR FLAVORS, CADBURY, INSTANT Hot Chocolate PKG. OF 10x30 g ENVS. **1.49**

DALTON Red Maraschino Cherries 250 mL JAR **1.49**

CALIFORNIA, THOMPSON, SEEDLESS Sunmaid Raisins 250 g PKG. **.89**

(MFG. 20¢ OFF LABEL) SUNSHINE Brown 'N Serve Rolls PKG. OF 12 **.89**

SUNSHINE (MFG. 10¢ OFF LABEL) Dinner Rolls PKG. OF 12 **.89**

McCORMICK'S, PARTY, CLUB, SOME OF EACH OR TOASTED WHEAT Crackers 350 g PKG. **1.25**

ASSORTED VARIETIES Finesse Shampoo or Conditioner 200 mL PLAST. BTL. **1.99**

GEL, WINTERFRESH OR REGULAR Colgate Toothpaste LESS THAN ½ OUR REG. PRICE 100 mL TUBE **.99**

FRESH for FLAVOUR
PRODUCT OF U.S.A. CANADA NO. 1 GRADE
Red Emperor Grapes
1.30/kg .59 lb.

PRODUCT OF U.S.A.
Sunkist Navel Oranges
SIZE 88's DOZ. **1.99**

PRODUCT OF B.C. CANADA EXTRA FANCY GRADE Anjou Pears **1.74/kg .79 lb.**

PRODUCT OF B.C. OR U.S.A. CANADA EXTRA FANCY GRADE Red or Golden Delicious Apples **1.74/kg .79 lb.**

PRODUCT OF CENTRAL AMERICA CHIQUITA OR DOLE Bananas **.73/kg** 3 LBS. FOR **.99**

PRODUCT OF FLORIDA Tangerines SIZE 176's DOZ. **.99**

PRODUCT OF P.E.I. CANADA NO. 2 GRADE Baking Potatoes 4.54 kg 10-LB. BAG **1.99**

PRODUCT OF U.S.A. Green Onions 3 BUNCHES FOR **.99**

PRODUCT OF U.S.A. Fresh Yams **1.09/kg** 2 LBS. FOR **.99**

PRODUCT OF U.S.A. HARTLEY VARIETY Jumbo Walnuts In-The-Shell **2.18/kg .99 lb.**

PRODUCT OF U.S.A. Mixed Nuts In-The-Shell **3.51/kg 1.59 lb.**

PRODUCT OF U.S.A. Cello Radish 3 340 g A-OZ. PKGS. **.99**

A good selection of attractively priced Christmas flowers are available in most stores.

ALL SIZES YOUNG, FROZEN, CANADA
Grade A Turkeys
2.62/kg 1.19 lb.

CUT FROM CANADA GRADE A BEEF "BONELESS" OUTSIDE CUT
Round Roasts
5.05/kg 2.29 lb.

SWIFT'S PREMIUM, COOKED, BONE IN WHOLE OR HALF "HOCK, RIND & EXCESS FAT REMOVED"
Smoked Hams
3.06/kg 1.39 lb.

COOKED, BONE IN, SMOKED VACUUM PACKED HALVES OR QUARTERS
Maple Leaf Hams
4.39/kg 1.99 lb.

CUT FROM CANADA GRADE A BEEF
Sirloin Steaks
5.93/kg 2.69 lb.

YOUNG, FROZEN, ALL SIZES CANADA GRADE A
Canada's Pride Self-Basted Turkeys
2.84/kg 1.29 lb.

CUT FROM CANADA GRADE A BEEF "BONELESS" FULL OR OUTSIDE CUT Round Steaks **5.27/kg 2.39 lb.**

"BONELESS" COOKED, SMOKED VACUUM PACKED HALVES OR QUARTERS Pride of Canada Hams **5.27/kg 2.39 lb.**

PAN READY, FROZEN Sole Fillets **5.49/kg 2.49 lb.**

CANADIAN Farmer's Cheese BY THE PIECE **6.15/kg 2.79 lb.**

SWIFT'S PREMIUM, SLICED Side Bacon 500 g PKG. **2.25**

SWEET PICKLED, BY THE PIECE Peamealed Back Bacon **3.95/kg 1.79 lb.**

MARY MILES, SLICED Side Bacon 500 g PKG. **1.79**

"BONELESS & LEAN" Stewing Beef **4.39/kg 1.99 lb.**

"GREAT FOR STUFFING" OR "SLICE AND FRY" Maple Leaf Sausage Meat 500 g CHUB **1.19**

SWIFT'S PREMIUM Wieners 454 g PKG. **1.49**

COOKED, "BONELESS" 1.4 kg - 3-LB. AVG. Pride of Canada Dinner Hams **5.27/kg 2.39 lb.**

SWIFT'S PREMIUM, SLICED SELECTED POPULAR VARIETIES Sandwich Meats 175 g PKG. **.79**

We have all of your festive ham, poultry and party needs at IGA.

CUT FROM CANADA GRADE A BEEF "TAIL REMOVED" T-Bone Steaks **6.37/kg 2.89 lb.**

COOKED, SMOKED, VACUUM PACKED Maple Leaf Ham Steaks 175 g PKG. **1.59**

LAZY MAPLE Pork Sausages 500 g PKG. **1.99**

SWIFT'S PREMIUM, 566 g AVG. VACUUM PACKED Deli Sausage **5.27/kg 2.39 lb.**

ASSORTED VARIETIES Shopsy's Salads 500 g TUB **1.29**

SHOPSY'S, "BOILABLE BAG" Corned Beef 4x50 g PKGS. **1.99**

IGA ASSORTED COLORS, 2-PLY **Bathroom Tissue** 4-ROLL PKG. **1.29**

IGA MILD, MEDIUM OR OLD COLORED **Cheddar Cheese** 12-OZ. PKG. **2.59**

HOSTESS, 270 OR 300 mL Plastic Cups PKG. OF 20 **.79**

EXTRA, 9 INCH Paper Plates PKG. OF 100 **1.39**

FROZEN, FANCY GRADE FRASER VALE Brussels Sprouts 1 kg POLY BAG **2.19**

FROZEN, READY TO BAKE MRS. SMITH'S Mince Pie 700 g PKG. **2.39**

REGULAR OR UNSALTED (100% PURE CORN OR SUNFLOWER OIL) Fleischmann's Soft Margarine SLEEVE OF 2x8-OZ. TUBS **1.39**

Valuable Coupon
WITH THIS COUPON TRADITION, REGULAR, FINE OR EXTRA FINE GRINDS
Nabob Coffee 1.99 369 g VAC PAK PKG.
FEATURE PRICE WITHOUT COUPON $2.59
ONLY 1 PKG. PER COUPON ONLY 1 COUPON PER FAMILY
COUPON VALID AT IGA STORES UNTIL CLOSING SAT., DECEMBER 24TH, 1983

PRICES EFFECTIVE WED., DECEMBER 21 TO SAT., DECEMBER 24, 1983. WE RESERVE THE RIGHT TO LIMIT QUANTITIES

Competitive Prices at IGA